Vol. 64, No. 6 JUNE, 1919 One Dollar a Year

BIBLE SOCIETY RECORD

Pacific School of Religion Berkeley, Calif.

Glimpses of Cristobal

Actions by Church Bodies

Lexington and Vicinity Bible Society

Notes and Comments

PUBLISHED MONTHLY BY THE AMERICAN BIBLE SOCIETY, BIBLE HOUSE, ASTOR PLACE, NEW YORK

Entered as second-class matter June 23, 1879, at the post office at New York, N. Y., under the Act of March 3, 1879,
Acceptance for mailing at special rate of postage provided for in Section 1103 Act of October 3, 1917, authorized on July 29, 1918.

OFFICERS, MANAGERS, AND AGENCIES OF THE AMERICAN BIBLE SOCIETY

President

CHURCHILL H. CUTTING, New York.

President Emeritus

JAMES WOOD, New York

Vice-Presidents

CYRUS NORTHROP, LL.D., Minnesota.
HON. WILLIAM P. DILLINGHAM, Vermont.
HON. E. E. BEARD, Tennessee.
MERRILL E. GATES, LL.D., District of Columbia.
FRANK E. SPOONER, Illinois.
GEORGE W. WATTS, North Carolina.
W. T. HARDIE, Louisiana.
HON. CHARLES E. HUGHES, LL.D., New York.
HON. H. H. SELDOMRIDGE, Colorado.
JOHN R. MOTT, LL.D., New York.
CAPT. ROBERT DOLLAR, California.
JOSHUA LEVERING, Maryland.
HON. SIMEON E. BALDWIN, LL.D., Connecticut.
JAMES N. GAMBLE, Ohio.
CHRISTOPHER MATHEWSON, Florida.
JUDGE ROBERT F. RAYMOND, Massachusetts.
B. PRESTON CLARK, Massachusetts.
HON. CARL E. MILLIKEN, LL.D., Maine.
HON. ROBERT H. GARDINER, Maine.
JUDGE HENRY WADE ROGERS, LL.D., Connecticut.
W. S. PILLING, Pennsylvania.
HON. ROBERT LANSING, LL.D., District of Columbia
MRS. JOHN S. KENNEDY, New York.
MRS. FINLEY J. SHEPARD, New York.
E. FRANCIS HYDE, New York.
WILLIAM H. HARRIS, New York.

General Secretaries

REV. WILLIAM I. HAVEN, D.D.
FRANK H. MANN

Treasurer

WILLIAM FOULKE.

Recording Secretary

REV. LEWIS B. CHAMBERLAIN, M.A.

Managers

TERM—1916 to 1920.
WM. JAY SCHIEFFELIN.
WM. PHILLIPS HALL.
CHARLES D. LEVERICH.
G. S. MACKENZIE.
C. EDGAR ANDERSON.
WILLIAM H. SPENCER.
JOHN T. MANSON.

TERM—1917 to 1921.
HENRY S. STEARNS, M.D.
HOWARD O. WOOD.
EBEN E. OLCOTT.
WINTHROP M. TUTTLE.
MORNAY WILLIAMS.
ORRIN R. JUDD.
IVY L. LEE.

TERM—1918 to 1922.
JOHN R. TABER.
J. MARSHALL STUART.
HENRY A. INGRAHAM.
FREDERICK FRELINGHUYSEN.
LOGAN C. MURRAY.
MRS. THEODORE WESTON.
FREDERICK HARRIS.

TERM—1919 to 1923.
GEORGE D. BEATTYS.
ARLANDO MARINE.
FRANKLIN S. EDMONDS.
WILLIAM H. KLENKE.
JAMES R. JOY.
CHARLES F. DARLINGTON
SILAS F. HALLOCK, M.D.

Home Agencies

Colored People of the South:
REV. J. P. WRAGG, D.D., 35 Gammon Ave., Atlanta, Ga.

Northwestern Agency: **Illinois, Indiana, Michigan, Wisconsin, Minnesota, Iowa, Nebraska, N. Dakota, and S. Dakota.**
REV. S. H. KIRKBRIDE, D.D., McCormick B'ld'g, 332 So. Michigan Avenue, Chicago, Ill.

South Atlantic Agency: **Virginia, West Virginia, North Carolina, South Carolina, Georgia, and Florida.**
REV. M. B. PORTER, 313A East Grace Street, Richmond, Va.

Western Agency: **Missouri, Kansas, Colorado, Idaho, Montana, Utah, Wyoming, New Mexico, and Arizona.**
REV. ARTHUR F. RAGATZ, D.D., 216-218 Y. M. C. A. B'ld'g, Lincoln Street and 16th Avenue, Denver, Colo.

Pacific Agency: **California, Nevada, Oregon, and Washington.**
REV. A. WESLEY MELL, 122 McAllister Street, San Francisco, Cal.

Southwestern Agency: **Texas, Oklahoma, Louisiana, and Arkansas.**
REV. J. J. MORGAN, 1304 Commerce Street, Dallas, Texas.

Eastern Agency: **New York State and adjacent regions not otherwise cared for.**
REV. HENRY J. SCUDDER, B.D., 137 Montague Street, Brooklyn, N. Y.

Central Agency: **Ohio, Kentucky, Tennessee, Alabama, and Mississippi.**
REV. FRANK MARSTON, 424 Elm Street, Cincinnati, O.

Atlantic Agency: **Pennsylvania, New Jersey, and Delaware.**
REV. FRANK P. PARKIN, D.D., 701 Walnut Street, Philadelphia, Pa.

Foreign Agencies

Levant Agency:
*W. W. PEET, Bible House, Constantinople, Turkey.
†REV. FRANKLIN E. HOSKINS, D.D., Beirut, Syria.

La Plata Agency:
REV. FRANCIS G. PENZOTTI, Casilla de Correo, 304, Calle Parana 481, Buenos Ayres, Argentina.

Japan Agency:
‡REV. KARL E. AURELL, Bible House, 53 Main Street, Yokohama, Japan.

China Agency:
REV. JOHN R. HYKES, D.D., 73 Szechuen Road, Shanghai, China.

Brazil Agency:
REV. H. C. TUCKER, D.D., Caixa do Correio, 464, Rio de Janeiro, Brazil.

Mexico Agency:
REV. A. H. MELLEN, Apartado 1373, Mexico City, Mexico.

West Indies Agency:
JOSE MARCIAL-DORADO, Ph.D., San Juan, Porto Rico.

Siam Agency:
REV. ROBERT IRWIN, 426 Pramuen Road, Bangkok, Siam.

Panama Canal and Central America Agency:
REV. W. F. JORDAN, Bible House, Cristobal, Canal Zone.

Philippines Agency
REV. J. L. McLAUGHLIN, Box 755, Manilla, P. I.

* Appointed Acting Agent on the death of Dr. Bowen. † In charge of the Arabic-speaking portion of the field. ‡ Acting Agency Secretary.

BIBLE SOCIETY RECORD

VOLUME 64 JUNE, 1919 NUMBER 6

Pacific School of Religion Berkeley, Calif.

Glimpses of Bible Work in the Panama Canal and Central America Agency

By Rev. W. F. Jordan

OUR point of departure for these glimpses of Central America is the Bible House at Cristobal. This magnificent building, situated at the northern end of the Panama Canal, is a gift of the Maryland Bible Society to the American Bible Society, on the one hundredth anniversary of the latter. What could be more appropriate and more suited to the spirit of the time in which we live than this building?

Cristobal is *par excellence* a traffic center. Coaling and provisioning of the ships is done at this end of the Canal. All ships must perforce stop here, which is not the case with Balboa, on the Pacific side. The Panama Canal is the funnel through which passes a world traffic. It is both the carotid artery and the jugular vein of the lifeblood stream of commerce that circulates through it from New Orleans and New York, England, Scandinavia, France, Spain, Portugal, and Italy—not only to Western, South, and Central America and Mexico, but to San Francisco, Seattle, and Victoria, as well as far-away Japan, China, Australia, and New Zealand.

COLON HARBOR
As seen from the Bible House, third story

One of the most common sights in Cristobal recently has been groups of khaki-clad veterans returning from the battlefields of France to their homes in the Antipodes; and at least one lot of Canadians returning to British Columbia—having a day on shore while their transport was taking on the needed coal. The woolen uniforms worn in Europe are hardly suited to the heat of the tropics, and the transit from Europe to Australia is a long and trying one on the transport. The soldiers therefore enjoy to the full their day ashore at Cristobal. One sees the cheerful groups perspiring profusely in their woolens, enjoying to the full the cool drinks, ice cream, and fruits to be obtained here, as well as the auto and truck rides, music and refreshments furnished by the hospitality of the people and of the government of the Zone.

While many European and American boats go through the Canal, others make Cristobal their terminal, delivering their cargoes on the wharves here to be taken up by the various lines of coasters and carried to the seaports of the Pacific.

At the present time boats coming here from San Francisco deliver heavy cargoes of coffee and other tropical products gathered in Central America, which are taken by the transatlantic ships to Europe. They then load up with freight for Central American and Mexican ports, and, taking on coffee as they discharge the general cargo, return to San Francisco again, heavily laden with the produce of the tropics (coffee predominating), for American consumption.

Within the distance of a short city block from the entrance to the wharves, and within less than that distance from the doors of the freight depot and the ticket offices of some of the steamship lines, a better location could not have been found than that occupied by the Bible House. There is no hotel or boarding house or shipping concern, except some of the steamship offices, so favorably located as is this Bible House.

The residence of the Agency Secretary is located in perhaps one of the most desirable quarters of Old Cristobal. On the third story, above the surrounding buildings, it receives all the breeze there is stirring. Beneath the graceful fronds of the cocoanut

palms, from this floor we have a commanding view of the harbor. Not a ship can pass, either to dock or to enter the Canal, without remaining for some time in full view from the Bible House.

On the second floor are the assistant's quarters and rooms where passing missionaries can find lodgings while waiting to make connections with their boats going to and from their respective fields. From three to five dollars per night is charged by the hotels of Colon for a room alone. Hence, by furnishing this accommodation, the American Bible Society saves the various Mission Boards a great many dollars of expense. Within the last month we have had as many as sixteen missionaries temporarily lodged here at one time, some of whom have been obliged to wait for three weeks in order to make their boat connections.

Last and best of all, is the modernly equipped office on the ground floor, where labor-saving devices enable one to make the most of the time spent at the desk.

The providing of accommodation to passing missionaries is of course merely incidental to the great purpose of the building; namely, the furnishing of a home and center for the activities of the American Bible Society in this part of the world. One can but thank God for the prophetic foresight and grasp of the trend of events that led to the establishment, in the very heart of these pulsating activities, of an institution whose sole object is the publishing and circulating of the Book, the teachings of which, like the white cells of the blood, disseminated through these arteries and veins of commerce, shall make for the health of the nations, attacking and destroying the causes of national disease through the regeneration of the individual.

The Twin City, Cristobal-Colon (Spanish for Christopher Columbus)

There has been some confusion in the minds of those unacquainted with the Canal Zone regarding the geography of these places. Colon was founded in the middle of the last century as a terminal for the Panama Railway Company. At present it is a city of about 20,000 inhabitants, entirely surrounded by the territory of the Canal Zone, but under the government of the republic of Panama. The ground on which the city is built is largely the property of the Panama Railway Company, and therefore of the government of the United States; but it is a Panamanian city in everything except that the United States government has become responsible for the sanitation and health of Colon for an indefinite period.

Cristobal is the name of that part of the twin city within the limits of the Canal Zone and under United States administration. It is the residence of the employees at this end of the Canal. Here are quarters for families, and bachelor quarters for unmarried men and women employees, both colored and white. In Cristobal are located a post office, restaurant for employees, Canal commissary, ice and refrigerator plants, terminal building of the Panama Railway Company, club house, Army and Navy Y. M. C. A., steamship offices, police and fire stations, etc., etc.

As a rule, only employees of the Panama Canal Commission and others more or less directly connected with the government, or engaged in work for the welfare of the employees, reside in Cristobal, where nearly all

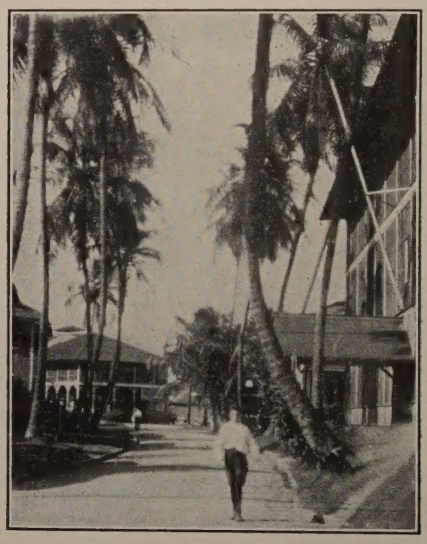

A VIEW FROM THE BIBLE HOUSE
The post office in the distance

the buildings are devoted to some special purpose in connection with the business of the Canal.

In Colon, on the contrary, we have a conglomeration of nationalities such as is to be found (in so small a compass) in few places in the world. Negroes predominate. We have the English-speaking negroes from Jamaica, the Barbadoes, and Trinidad; also the quaintly-dressed Martinican, speaking the soft French *patois* of that island.

The large merchants of Colon are mostly Chinese; while on Front Street the Hindus are quite prominent with their stores of dry goods, silks, and fancy articles from the East, including ivory-carved images of the gods and goddesses of Hindu mythology. The Hindu merchants of the Isthmus come mostly from Sindh and Bengal. Other parts of India are

represented in coachmen, carters, dock hands, etc. Then we have Syrians and Greeks, Spanish-speaking people from the various South and Central American republics, French, Italians, Swedes, and finally the diminutive, little-known, San Blas Indians, from the north coast of Panama, east of the Canal Zone. I am not trying to make the list exhaustive, but simply mentioning some that have been brought to my attention during the busy few months we have been here. I am told that over thirty languages are spoken on the Isthmus. A colporteur canvassing Colon, recently, had requests for books in Arabic, Chinese, Japanese, Greek, Hebrew, Hindustani, Sindhi, Spanish, French, Italian, and German, in the course of two or three days' work.

The spiritual needs of Cristobal are ministered to by the Union Church of the Canal Zone, which has a building here. And though Cristobal is without a pastor at present, the preaching services are being kept up by supplies, and the Sunday-school and other activities of the church are carried on by its members.

Cristobal also has a Negro Baptist Church, ministered to by a consecrated Englishman, the Rev. Stephen Witt, who has a congregation, at times, of over eight hundred. This work is partly supported by the southern Baptists.

The negroes in Colon have their own churches and some work is being done among them by missionary societies as well.

With the exception of a Sunday school for Chinese children held in the Union Church, nothing is being done for the members of the various races other than negro who make Colon their home. In the absence of any such mission work, how especially important that the American Bible Society continue the distribution of the Bible in the many tongues of the inhabitants of Colon until some other agency shall see its way clear to undertake evangelistic work among them.

Having said so much regarding our immediate surroundings, we hope soon to be able to take our readers farther afield.

• • •

Recent Actions by Church Bodies on the American Bible Society

The General Assembly of the Presbyterian Church in the U. S.

AT the recent meeting of the General Assembly of the Presbyterian Church in the United States held at New Orleans, the following action was heartily taken on May 22, 1919:

1. The Assembly reaffirms its deep and abiding interest in the American Bible Society, assigns six-tenths of one per cent of the budget in the every-member canvass as a just proportion for this cause, and enjoins upon the Presbyteries, and especially upon the sessions of churches, to have this amount given to this cause; and that the amount be sent to the Treasurer of the New York Office, and not to any local society.

2. In the event any church does not carry into effect the every-member canvass for raising its funds, that on the last Sabbath of September of each year, which is the universal Bible Society day, or as near thereto as may be possible, an offering be taken for the Bible cause.

3. That the Assembly at the request of the American Bible Society appoint a representative from our church to be a member of the Advisory Council, at the expense of the American Bible Society, at the meeting at which time the annual budget is fixed, and that the Rev. Russell Cecil, D.D., be appointed as such representative.

4. That the first Friday night of each Assembly be set apart to the Bible cause, and that the programme shall be under the direction of the Permanent Committee on Bible Cause of the Assembly.

• • •

The Northern Baptist Convention

BY unanimous action of the Northern Baptist Convention at its session in Denver, Colo., May, 1919, as reported by the Rev. W. C. Bitting, D.D., corresponding secretary, the following resolution was adopted:

Resolved: That we record our deep sense of the value and necessity of the work of the American Bible Society and of the British and Foreign Bible Society, and that we favor the closest co-operative relations between these Societies and the various Baptist organizations, particularly the American Baptist Publication Society.

The General Synod of the Reformed Church in America

THE General Synod at its session in Asbury Park, N. J., on June 11, 1919, adopted the following resolutions unanimously:

Whereas, the Bible is fundamentally necessary to the existence and spreading of Christianity; and its publication and circulation in generous quantities at moderate prices are essential; and

Whereas, the Reformed Church is not equipped to publish Scriptures on a scale adequate to meet even its own needs; and,

Whereas, the American Bible Society, organized in 1816 in the Garden Street Reformed Church, New York City, and carrying on this work for over a century as a non-denominational organization, depends for its support on the great Christian bodies of the country, and is placed among their official benevolences by some of the leading denominations; and

Whereas, the commendation, which the General Synod has always given the American Bible Society has not produced a general response on the part of the Reformed Churches,

Resolved: That General Synod recognize the work of the American Bible Society in producing and distributing the Word of God as essential to the life and development of the kingdom, and therefore a work which should have the financial support of all the churches of the Reformed Church in America.

Resolved: That General Synod authorize the Committee on the Progress Campaign to make some provision in the Progress Campaign budgets for this fundamental work.

Resolved: That the Reformed Church in America unite with other great churches in emphasizing the importance of the Bible to the individual, the church, the nation, and the world by the observance of a Bible Sunday in November, as suggested by the American Bible Society; and, to this end,

That General Synod designate the third Sunday of the month for such observance; and call upon the churches to co-operate in making the day significant in the better appreciation, wider use, and larger distribution of the Bible.

Resolved: That the chairman of the Permanent Committee of General Synod on Bible Cause, the Rev. E. J. Blekkink, D.D., be continued as the representative of the Reformed Church on the Advisory Council of the American Bible Society.

• • •

A Sketch of Bible Societies in Kentucky—1809-1919

WITH SPECIAL REFERENCE TO LEXINGTON

By the Rev. Dr. John Fox

IN the year 1812 Gen. Andrew Jackson made his famous voyage from Nashville to Natchez, with fifteen hundred soldiers, to fight the British at New Orleans. He took with him, also, two young men whom he had incidentally met, but who had a very different objective. Samuel J. Mills and the Rev. J. N. Schemerhorn were scouts for an army of quite another sort. They had been sent out by the missionary societies of Massachusetts and Connecticut and the Bible societies of Philadelphia and New York to explore "the regions beyond," and especially the unknown territory of the recent "Louisiana Purchase," and learn their religious needs. When Gen. Jackson, under a change in the war policy of the United States government, was forced to return to Nashville, these two young messengers of the churches continued their voyage to New Orleans on a flatboat, thus avoiding the expense of steamboat travel. Before they met Jackson at Nashville, however, they had visited Lexington, Ky., and reorganized a local Bible society which had been organized there in 1809, one of the earliest Bible societies in America—only a year later than the very first one which was organized in Philadelphia in

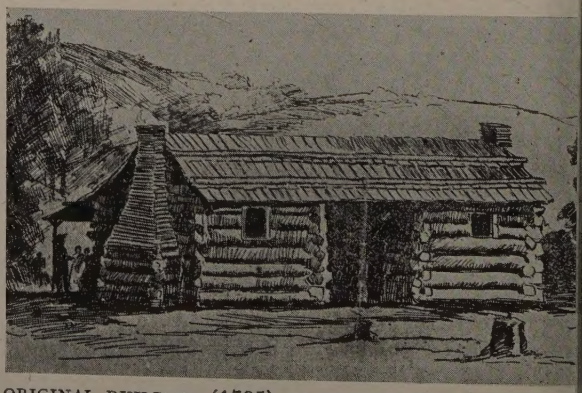

ORIGINAL BUILDING (1785) OF TRANSYLVANIA UNIVERSI
OF THE DISCIPLES OF CHRIST, AT LEXINGTON

1808. Everywhere they went these two apostolic youths organized Bible societies—in Ohio, in Indiana, in Illinois, in Tennessee, and even in New Orleans, after consultation with the Roman Catholic clergy there. When Mr. Mills returned, as he did alone, arriving from Philadelphia in 1815, he was just a little too late to see in January the defeat of the British general, Packenham, by "Old Hickory," who had so kindly taken him two years before from Nashville on his first missionary tour. No doubt Gen. Jackson felt a kinship between Mills and himself, for Mills was every inch a man and a hero and had braved many hardships and dangers for the kingdom of God's sake.

Thus the strands of history are ever interwoven, and God uses wars to set forward his kingdom in the world. In the development of the American continent the American Bible societies, at first local then national in their scope, have had a large place. To Lexington belongs the honor in this as in other spheres of pioneer leadership. In May, 1816, the local Bible societies of the country united by a convention held in New York to form the American Bible Society. In September of the same year the Kentucky Bible Society was formed in Christ Episcopal Church, in Lexington, "Auxiliary to the American Bible Society," with his Excellency Gov. George Madison as president, and the Lieutenant Governor, Gabriel Slaughter, as vice-president. The ancient record gives a long list of the clerical and lay membership, among them the Rev. Dr. James Blythe, the Rev. David Barrow, of Montgomery, the Rev. James Lyle and Mrs. Peggie Lyle, Dr. Walter Warfield, Thomas Bullock, Henry Martin, of Woodford County, John Brown, of Frankfort, James Alexander, of Paris, Ky., Robert Barr, Dr. John Todd, of Fayette County, Major John Tilford, and Major John McDowell. Major Alexander Parker, of Lexington, was made treasurer, the Rev. Silas M. Noel, of Frankfort, corresponding secretary; Ebenezer Sharpe was recording secretary, and Thomas T. Skillman was steward. Many of the citizens of Lexington hoped that their city would be made a distributing center for the South and West, just as New York was the base of supplies for the regions east of the mountains. The newly-organized society, therefore, was not merely content to circulate Bibles. It published from 1820 to 1823 several editions of the 12mo Bible in English from stereotype plates which the American Bible Society sent from New York, probably numbering two thousand copies at least. It was cheaper to print the Bible in Lexington and distribute it from there. This led to the formation after a little of the "Independent Kentucky Bible Society," with Gov. Isaac Shelby as president, which zealously prosecuted its work, part of it being a little aside from the ordinary course of Bible work. One of its members, Mr. Thomas T. Skillman, was deeply concerned to issue not only Bibles but evangelical literature in its defense and interpretation. But after a few years the "Independent Kentucky Society" was merged again in the Kentucky Bible Society. Meanwhile a new organization had come into being. It was called, in the quaint phraseology of the day, the Female Bible Society of Lexington, and it also was organized in Christ Episcopal Church, December 12, 1822.

The Rev. Richard D. Hall, "A Presbyter of the Episcopal Church" and "Agent of the American Bible Society," presided, and Mrs. Eliza Hall, wife of the Rev. N. H. Hall, of the Presbyterian Church, was made president. Among the long list of the ladies present or who became Members for Life by paying $10 "in specie," we find the names of Mrs. Blythe and Mrs. Skillman, Mrs. Catherine Beach, who is noted as a member of the Baptist Church, Mrs. John Breckenridge, Mrs. Berryman, Mrs. Eleanor Blackburn, Mrs. Bodley, Mrs. Nancy Bell, Mrs. Massie, Mrs. Combs, Mrs. John Hunt, Mrs. S. Norton, Mrs. Sally Wickliffe, Mrs. Pindell, and Mrs. Morton.

Every Protestant church in Lexington was represented. The second annual report of this society, published in 1825, is now preserved in the library of the Transylvania University; but although the society continued its labors for at least half a century, its records are thus far not to be found; nevertheless, it is unmistakable that the hearts of the best men and women in Lexington and its vicinity were in these organizations.

In 1836 the "Lexington and Vicinity Bible Society" was formed and made directly an auxiliary to the American Bible Society, instead of indirectly through the state society. The minute book of the society shows that the relation between New York and Lexington was a close one, as there is a considerable correspondence inserted there between the Rev. Dr. J. C. Brigham, Corresponding Secretary of the American Bible Society, and the secretary of the Lexington Society, Mr. W. A. Leavy. Dr. Brigham paid a visit to Lexington and assisted in the first beginnings of the society's work. Dr. L. P. Yandell was made president and we find such names as those of the Right Rev. Bishop Benjamin Bosworth Smith, of the Episcopal Church, Dr. J. Fishback, Dr. T. P. Satterwhite, Dr. M. T. Scott, Mr. D. A. Sayre, and others whose names are well known in Lexington and Fayette County.

Unfortunately, however, some of its records also are lacking, so that a complete account of its transactions cannot be given at present. Mr. Leavy was succeeded as secretary by Mr. George Blackburn Kinkead, and the records since 1855 are quite complete. At the semi-centennial of the society, in the First Presbyterian Church in Lexington, an address was delivered by Dr. Lyman Beecher Todd, replete with historical memoranda and personal reminiscence. The present secretary of the society is his son. Evidently, however, the time had come when the Kentucky Bible Society was to be succeeded by various other county, town, and city societies—Louisville, Maysville, and others. The constitution of the society provides that it shall attempt the circulation of the Holy Scriptures in this city and county and in such adjacent counties as have not Bible societies of their own. It is further provided that if the friends of the Kentucky Bible Society and the Fayette County Bible Society shall deem it inexpedient to dissolve these institutions the members of the same shall be cordially recognized as members of the Lexington and Vicinity Bible Society. This shows the transition that was going on between the state organization and its successors in city and county, and shows also how quick the people of Lexington were to make such a transition as easy and natural as possible. The subsequent history of the society is comparatively easy to follow. It shows, as similar records show all over the country, that the change in both secular and religious methods of transacting business makes it increasingly difficult to follow too closely old paths. Modern methods imperatively require quickness and dispatch where once greater deliberation was possible. The automobile has supplanted the ox-cart, and with aeroplanes circling over Lexington almost at the very moment when these words were penned, who can set a limit to the possibilities of rapid deliveries? Everybody must "speed up." One of the angels of the Apocalypse flew in the midst of heaven having the everlasting gospel to preach to every nation and tongue. Let Bible societies take notice. With such an inspiring history in the background of the Lexington and Vicinity Bible Society, there should be no difficulty in finding the safe path to a thoroughly modern and progressive institution. The present officers of the society are Dr. Frank Helm Clarke, president, Mr. James A. Todd, secretary, and Mr. Garland H. Barr, treasurer, and it may be noted that a hundred and fifty dollars has just been forwarded to the American Bible Society for its general work. The board of managers of the Lexington and Vicinity Bible Society now hopes to rekindle the fires of a new zeal for

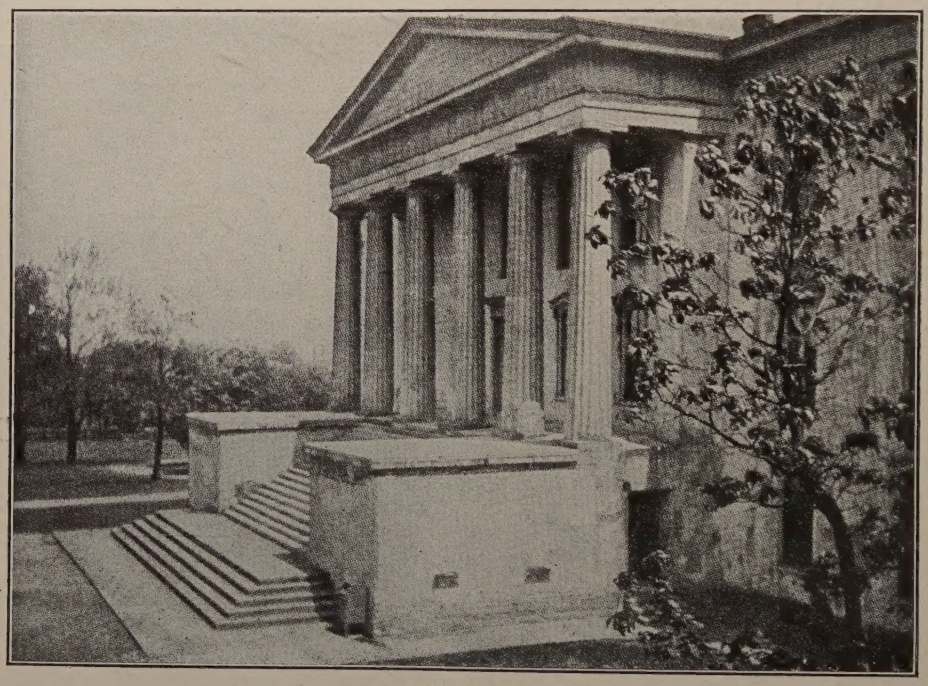

THE TRANSYLVANIA OF TO-DAY
Morrison Hall—the Main Building

the Word of the living God. The needs are greater than ever before—not indeed in Lexington or Kentucky, though even here the Bible must still be kept within the easy reach of the whole population, especially in the mountain counties of the state, but to-day all men and all organizations must have a world aim.

"Let observation with extensive view
Survey mankind from China to Peru,"

and few spots will be found on earth where this all-conquering Book cannot be sent, and at a comparatively small cost. In the Orient, in Africa, in the Islands of the Seas, in war-torn Europe, men and women are starving for the Bread of Life. The American Bible Society appeals to us to lend a hand to give it.

Will not the sons and daughters of Kentucky, drawing inspiration from the recital of what their forefathers have done in the past, do their full part now? They have sent their sons to the battlefields, and by the mercy of God many have come back and been received with acclaim—some bearing honorable scars. Now let America send the Book which has made her great and free.

• • •

Notes and Comments

SUCH a message as follows brings encouragement to the day's work:

"Please allow me the pleasure of congratulating you on the letter you sent to President Wilson, at the Peace Table, on 'religious freedom.' I think it is just fine and hope it will be accepted. If there is anything that people should have liberty in, it is worshiping God."

• •

EARLY in May a Congress of Religion was held in Madrid, Spain, celebrating fifty years of religious toleration. It was a great Protestant gathering. Representatives were there from all over Spain, and the Rev. Dr. Charles W. Drees, a Methodist Episcopal missionary from South America, and one of the Bible Translation Committee, representing the American Bible Society, was present to bring the greetings of Spanish-American Protestantism. Free religious liberty does not yet exist in Spain, though steady progress has been made toward it. American Congregationalists, German Lutherans, Scotch and Irish Protestants, Plymouth Brethren, British Wesleyans and American Methodists were associated in this Congress.

The American Bible Society has made slight contributions to the work in Spain, practically all the work there, however, being carried forward by the British and Foreign Bible Society.

It is pleasant to know that President Wilson's message, written for the fly-leaf of the soldiers' Testaments sent out by the Maryland Bible Society, one of the auxiliaries of the American Bible Society, had much to do with quickening an interest in the Bible in Spain. The circulation of the British and Foreign Bible Society has increased decidedly since the beginning of the war.

• •

WE take from the columns of the *New York Evening Post* this message from Methuselah, which shows how the Bible is ever present in the minds of people, even in political exigencies:

"OBJECTION SUSTAINED

"*Sir:* I am opposed to your suggestion that the Democrats get even with the Republicans by having the Bible read into the *Congressional Record*. The Bible is read little enough as it is. "METHUSELAH."

• •

TESTIMONY to the importance of and need for increasing the work of the American Bible Society comes from those most competent to judge in the following communications from China.

From the Canadian Methodist Mission:

"*Dear Mr. Torrance:* The Council of the Canadian Methodist Mission now in session at Renshow have placed upon its books a most important minute. I take pleasure in sending it to you in full, feeling that you will understand the spirit behind the motion:

"'Inasmuch as the work of our Mission in all its departments—evangelistic, medical, and educational—is dependent to a large measure upon the Bibles and portions supplied by the Bible Societies,

"'*Therefore be it Resolved*, To place on record our deep appreciation of the great obligation we are under to the Bible Societies; and we ask the Secretary of the Council to forward this resolution to their Agents in Szechuan, at the same time expressing the hope that we may soon expect an enlargement of their services, which are absolutely indispensable to win the unevangelized millions of this great province.'

"Yours sincerely,
(Signed) "M. P. SMITH,
"*Assistant Secretary.*"

From the West China Baptist Mission of the American Baptist Foreign Mission Society:

"*Dear Mr. Torrance:* At its recent annual meeting our Conference passed the following resolution:

"In view of the fact that the spread of the Word is an indispensable factor in the spread of the gospel; and

"In view of the splendid work done by the American Bible Society in the distribution of Bibles and Bible portions;

"We, the West China Baptist Mission, wish to express our appreciation of the good work done by the American Bible Society and urge that more and better colporteurs be employed in this important service."

"Will you please bring this to the attention of your Board?

"Cordially yours,

"J. TAYLOR."

• •

THE first issue of the *Foreign Missions Yearbook of North America* has met one test of success. The edition for 1919 has been sold out. Edited by Burton St. John, under the auspices of the Committee of Reference and Counsel, it is a book of one hundred and sixty pages, the first ten being devoted to the home base, some forty-five pages presenting brief illuminating field reviews covering Latin America, Asia, and Africa, and another forty-five pages being devoted to a directory of missionary societies, etc., with a series of statistical tables. Prepared primarily for ministers and local leaders of foreign missionary interests of Protestant churches, it can be used as a text-book for a short course in the general study of conditions on mission fields throughout the world. Its chief function, however, is that of a convenient book of reference to anyone studying the problem of the development of missionary interests in America. There are also some special articles, the most striking of which is that on "Visualizing Missions." It promises to be a valuable annual publication.

BIBLE SOCIETY RECORD

EDITORS, ... *The Secretaries*

New York, June, 1919

AMERICAN BIBLE SOCIETY

THE first stated meeting of the Board of Managers of the American Bible Society in its one hundred and fourth year was held at the Bible House, Astor Place, New York, on Thursday, May 1, 1919, at 3.30 p.m., President Churchill H. Cutting in the chair.

Devotional exercises were conducted by the Rev. Sidney L. Gulick, D.D., son of one of the first representatives of the American Bible Society in China, and himself long a missionary in Japan, at present secretary to the Committee on Relations with the Orient, Federal Council of the Churches of Christ in America. Dr. Gulick read from the fourth chapter of II. Corinthians, after which he offered prayer.

Minutes of the various standing committees were presented and approved.

On the report of a special committee appointed in connection with the retirement of Mr. Wood from the Presidency, the following resolutions were adopted:

Whereas, James Wood, Esquire, who has been for eight years the President of the Society, has resigned from that office on account of advancing age and his expressed desire to be relieved of the responsibilities of the position, although still willing to be engaged in its active work as a member of the Board of Managers, so far as he should be able to do so,

Now, therefore, it is

Resolved, That the Board of Managers of the Society desire to place on record their heartfelt appreciation of the continuous devotion to the cause of the spread of the Holy Scriptures which has been so intensely manifested by Mr. Wood during all the years of his Presidency.

The Managers recognize the peculiar abilities of Mr. Wood for fulfilling his important office, arising from his excellent judgment, his fine discrimination in regard to important questions of policy, his zealous activity in engaging in the current work and oversight of the Society's affairs at its office, he being always ready to attend to any matter in which he could lend a helping hand, as well as the presentation of the Society's work to the public at important meetings and convocations, such as his assistance in the celebration of the Ter-centenary of the English Bible, his presiding at the Centennial of the American Bible Society in Washington, at which the President of the United States participated, and his presiding at the World's Bible Congress in San Francisco in 1915.

The Board of Managers recognize in Mr. Wood's labors in connection with the American Bible Society the climax of long periods of services with other religious organizations, his experience in which seems to have culminated in his activities with this Society. Mr. Wood in his many years of service in such organizations was, for example, presiding

officer for twenty-five years of the New York Yearly Meeting of Friends, embracing New York and Vermont; presiding officer for ten years of the Five Years Meeting, embracing all Orthodox Friends in the United States and Canada; president of the Westchester County Bible Society for fourteen years; special representative to the Presbyterian Alliance at its session in 1892; a member of the International Peace Conference, held in Rome in 1891, by appointment of the American Peace Society, confirmed by the United States State Department.

Resolved, That the Board of Managers extend their unanimous and cordial thanks to Mr. Wood for the benefits which the Society has received from his long service as its President.

Resolved, That Mr. Wood be requested to continue to act with the Society as a member of the Board of Managers, so that the Society may still continue to have the help of his active labors and his judicious counsels.

Resolved, That a copy of these resolutions, properly engrossed, be presented to Mr. Wood, as an expression of the unfeigned gratitude of the Society.

The Committee further recommended that Mr. Wood be made President Emeritus of the Society. This recommendation was favorably referred to the Annual Meeting of the Society.

The Annual Report of the Board of Managers for the one hundred and third year, as approved by the Committee on Anniversaries. was adopted for presentation to the Annual Meeting of the Society.

Mr. Charles F. Darlington, of New York, was elected a Manager.

The Secretaries reported a call from the Rev. Myron A. Clark, accompanied by Sr. Domingoes A. d'SaOliveira, of South America, who expressed cordial thanks for the courtesies and assistance rendered by the American Bible Society in Latin America, and for the valuable services to many phases of Christian work by Dr. Tucker, the Agent in Brazil.

The Secretaries reported the following consignments to the Society's Foreign Agencies during the month of April, 1919:

To Brazil, 4,874 volumes, valued at $1,443.73; to Panama Canal and Central America, 2,000 volumes, valued at $341.03; to La Plata, 17,203 volumes, valued at $3,273.39; to Mexico, 2,282 volumes, valued at $351.95; to West Indies, 1,530 volumes, valued at $507.00. Total, 27,889 volumes, valued at $5,917.10.

The issues from the Bible House during the month of April, 1919, were 118,331 volumes.

Deceased Life Members

Clark, Mary C., Lebanon Springs, N. Y.
Davidson, George, Vineland, N. J.
Humphreys, Mr. David, Cincinnati, O.
Kuhl, Martha, Flemington, N. J.
Phelps, Thomas H., Union Springs, N. Y.

RECEIPTS IN APRIL, 1919

LEGACIES

Cromer, William F., late of Schenectady, N. Y.	$200 00
McNaughton, Catherine, late of Clyde, St. Clair Co., Mich.	500 00
Patterson, Amos, late of Centerville, Ia.	586 21
	$1,286 21

LEGACIES AND GIFTS AS PERMANENT TRUSTS

Graves, Levi, late of Hatfield, Mass.	$4,492 00
Harmon, Jacob, late of Chicago, Ill.	209 23
	$4,701 23

GIFTS SUBJECT TO LIFE INTEREST

Received during the month	$600 00

GIFTS FROM INDIVIDUALS AND OTHER SOURCES

A Friend, through Rev. C. E. Haight	$47 84
Adair, W. M.	5 00
Anderson, A.	40
Anderson, Mrs. W. M., and Mrs. F. E. Allen	5 00
Andras, M.	1 00
Annas, J.	5 00
Anonymous	2 00
Archbald, Thomas F.	5 00
Arey, Mrs. N. H.	50
Awrey, Fern	$2 00
Baker, Anna M.	2 00
Barclay, A. Charles	10 00
Barksdale, Mrs. Ethel	50 00
Bellinger, Charles	25 00
Black, Mrs. J. P.	2 00
Bowden, B. O.	50 00
Bowers, LaMont M.	25 00
Box 4, El Modeno, Cal.	60
Boyd, Mrs. M.	1 00
Boys' Brigade, Altoona, Pa.	4 00
Brocius, Mrs. P. T.	1 00
Bropst, Mrs. Oscar	50
Brown, John Howard	1 07
Browning, Mrs. Mary	5 00
Burgers, Mrs. Thomas	25
Burr, J. E.	2 00
Bush, A. G.	7 00
"C," Wellesley, Mass.	1 00
Caldwell, H. T.	5 00
Carlson, Amy	2 00
Cartree, Louise	10 00
Casen, Emma Inmen	5 00
Cash, Delaware, O.	1 00
Cash, East New Market, Md.	20 00
Cash, New York City	25 00
Cassidy, Mrs. W. H.	10 00
Christenson, E. K.	8 92
Chubb, Rev. C. S.	1 00
Clear, Mrs. W. D.	25
Clark, Frank M.	2 00
Clark, H. C.	2 50
Clark, Mrs. W. D.	10 00
Clay, Mrs. Henry	50
Clem, Alvin	2 00
Cline, Mrs. C.	5 00
Clough, A. S.	5 00
Cogswell, W. B.	5 00
Colton, Mrs. J. Milton	10 00
Coon, Mrs. Emma F.	5 00
Corllum, Eunice	1 00
Cowens, Mrs. L. A.	$0 68
Cragin, Mrs. Edwin B.	10 00
Craig, In memory of R. B.	100 00
Cumbark, M. E.	20 00
Curtis, William L.	50 00
Cyle, Mrs. Mary	1 25
Dabee, Slayman	2 00
Darling, Thomas	2 00
DeHaven, Sarah Cole	5 00
Dewey, R. A.	3 00
DeYoung, Anthony	2 00
DeYoung, Rev. and Mrs. Benj.	1 00
Dickerson, J. H.	5 00
Dickey, S. E.	1 00
Doan, Dr. E. B.	2 00
Doolittle, Dr. E. B.	1 00
Doolittle, Mrs. P. M.	25 00
Dotson, Mrs. Anna J.	1 00
Drew, Mrs. Emma	1 00
Driscoll, Mrs. C. W.	3 00
Dudley, Miss H. M.	2 00
Dunlap, Mrs. Jane	4 00
Dyson, Mrs. Dr.	1 00
Edwards, Louis C.	1 00
Ehlers, Mary A.	177 76
Elk County Woman's Christian Temperance Union	5 00
Elmore, Miss M. J.	10 00
Emerson, Mrs. Mary B. H.	97 70
Erdman, Charles R.	5 00
Erickson, Alfred	2 00
Erskins, Charles W.	3 00
Evans, Miss Margaret	2 00
F. E., Pittsburgh, Pa.	25 00
Farnsworth, Mrs. Edwin D.	2 00
Farro, John	1 00
Faucett, Hughes	15 00
Faucett, Mrs. Hughes	10 00
Fenton, Frank K.	15 00
Ferguson, Mrs. E. M.	2 00
Findley, Kate Audry	5 00

Finney, William P	$1 00
Fisher, Emma	1 00
Fisher, F. W	1 00
Fitter, E. A	5 00
Flanders, E	5 00
Flanders, Miss Sarah	8 24
Foebke, Miss A. C	5 00
Foote, Edith Raemer	10 00
Ford, Frank P	10 00
Foster, A. L	10 00
Foster, W. H. T	25 00
Fouzean, J. G	4 00
Fowler: Mrs. A. A	4 00
Fox, R. E	1 00
Freeman, Charles W	2 00
Freeman, J. S	10 00
Friend, Brooklyn, N. Y	5 00
Friends, Richmond, Va	5 25
Gabriel, Mrs. P	1 00
Gardiner, Chastina	5 00
Garrett, H. B	5 00
Getty, Mr. and Mrs. H. C	20 00
Gilbert, Ahnon	5 00
Gilbert, Miss Mabel	1 00
Giles, Miss M	50
Gittings, Mrs. G. H	50
Goerlitz, Charles W	10 00
Goff, W. M	75 00
Goudzward, Mr. and Mrs. B	10 00
Granger, Miss A. G	10 00
Graves, Jemia A	2 00
Gray, Frank H	2 50
Greasy, Mrs. Lewis F	1 00
Gross, Mrs. Mary C	3 00
Grouver, Miss Ida	50
Gurley, Rev. G. D	1 00
Haag, Carl	8 00
Hale, C. A	1 00
Hall, Gilbert E	3 00
Hall, I. T	5 00
Ham, Thomas H	1 00
Hamill, R. A	2 00
Harberts, Mrs. D	25 00
Harmon, Prof. D. A	2 00
Harmon, H. C	10 00
Harmon, Miss Julia A. C	5 00
Harper, Mrs. James P	2 00
Harriman, Mrs. E. H	50 00
Harrington, Dr. Amos T	10 00
Harris, Mrs. N. W	25 00
Harrison, Mrs. Harriet W	10 00
Harritt, Mrs. O. H	1 00
Hart, Miss Adeline	2 00
Hart, W. O	1 00
Hartness, Rev. R. N	5 00
Harvey, Mrs. H. H	5 00
Harvey, John	1 00
Headley, Albert	25 00
Heidenreich, G. A	1 00
Helman, S. Grant	2 21
Herr, Simon	10 00
Herron, C. W	10 00
Hervey, Sarah and Armada	20 00
Hetzel, George C	10 00
Hickman, W. H	5 00
Hillegonds, Mrs. C	10 00
Hoag, J. P	2 00
Hoffman, O. S	2 00
Hogg, Mary Lulu	1 00
Hollenback, Miss Anna W	10 00
Hoonberger, J. B. L	10 00
Hooper, Mrs. A. S., and sister	3 00
Hoover, E. G	5 00
Hope, J. W	1 00
Horton, Frances A	3 00
Houghton, In memory of Miss Alberta M	5 00
Hous, Mrs	50
Howell, Edgar O	2 00
Hoyt, Mrs. John Sherman	10 00
Hutchinson, Emma C	5 00
Jackson, Mary L	10 00
James, Mrs. Edward	1 00
Johnston, Rev. J. S	1 00
Jones, R. E	30 00
Jones, S. M	5 00
Jones, W. A	2 00
Keck, Mrs. E. D	1 00
Keely, Wilfred H	5 00
Kelly, Anna Pope	1 00
Kemble, Dulaney	30 00
Kemper, G. W. H	2 00
Kershner, C. J	1 00
Ketcham, Mrs. J. C	2 00
King, Miss Anna C	5 00
Kingston, N. Y	30 00
Kinsloe, K. C	5 00
Kintner, C. V	9 00
Knox, Miss Susan V	2 00
Kohler, Rev. Ferd. A	5 00
Kriekard, Rev. C	2 00
Kunkle, Mrs. B	1 00
Ladd, Lucia S	$2 00
Laidley, Miss Nina	5 00
Lampe, Joseph J	5 00
Lathrope, W. W	2 00
Lauderbach, Mrs. W	2 00
Lauderbach, William	1 00
Lawrence, W. Appleton	5 00
Layton, W. A	5 00
Lea, Miss Wilhelmina	1 00
Lent, James W	1 50
Lindsley, Sophia J	2 00
Lucas, Mrs. Albert	5 00
Ludington, Gen. L. M	5 00
Lyman, H. F	97 70
McCartee, Mrs. Peter	5 00
McClean, Mrs. Elizabeth M	1 00
McDuff, Miss Mary H	5 00
McInnes, Miss Annabelle	1 00
McInnes, Benjamin	1 00
McKeller, Mrs. James	1 00
McKnight, Miss Lilly J	2 00
McLeod, John A	5 00
McMath, Miss Alma L	1 00
McNaugher, D. W	10 00
McQuiston, Hugh A	10 00
Mann, A. A	5 00
Markle, Mrs. Alvin	5 00
Markle, George B., Jr	10 00
Mather, Mrs. Charles M	10 00
Mathews, Mrs. Warren	10 00
Merrill, W. H	2 00
Meyer, D. For heathen countries	3 00
Mick, Edward L	2 00
Milholland, Sara	9 04
Mills, Mr. and Mrs. J. B	2 25
Mills, Lyman A	5 00
Millspaugh, Stanley	2 00
Miner, Asher	5 00
Moffat, Frank D	10 00
Moon, Mrs. George	35
Moore, Rev. A. B	5 00
Morgan, Rev. J. P	58 27
Morgan, Mrs. Laura	18
Morgan, William	2 00
Morris, Mrs. Julia	1 00
Morrison, Mrs. H. K	10 00
Munk, Mrs. Leslie	50
Murray, Miss Mary K	10 00
Neville, Mary D	5 00
Nevins, Mary	25 00
North, Mrs. Edwin	50
Nottage, B. M	1 00
Ollendorf, A	2 00
Pardee, Mrs. E. B	2 00
Patch, Mrs. Mary D	5 00
Patterson, H. N	5 00
Paxton, J. C	20 00
Pepper, J. R	25 00
Petarino, Mrs	50
Pew, Mrs. Bertha I	150 00
Pew, Fremont C	150 00
Pond, Mrs. A. M	8 56
Pratt, Mrs. James C	10 00
Price, Mrs. M. W	50
Raney, Mrs. Mary J	5 00
Reece, Mrs	25
Reece, Miss E	88
Reece, Mrs. J. S	50
Reindollar, Robert S	2 00
Rinker, Oliver	50
Ritchie, C. S	25 00
Rogers, G. H	5 00
Runk, Mrs. C. A	5 00
S. P. N., Pittsburgh, Pa	500 00
Sanders, W. J	2 00
Sandford, Dr. Mary E. R	5 00
Saunders, W. L	5 00
Schmidt, Rev. A	2 00
Scott, Mr. and Mrs. A. W	25 00
Sellman, L. Jean	2 00
Seltzer, Alice L	1 00
Shannon, Mrs. M. E	50
Shepherd, Mrs. Catherine A	1 00
Sheridan, Mrs	25
Sherrock, E	5 00
Shillingford, Mrs. H. T	5 00
Shofer, Mrs. H. W	50
Shuter, Mrs. Sarah	1 00
Simmons, Mrs. W. H	50
Slaybark, John D	25 00
Smiley, Mrs. W. A	5 00
Society of Missionary Inquiry of Union Theological Seminary	5 53
Stohr, Minnie M	50
Stout, Mrs. Newton S	5 00
Tayler, Mrs. Henry R	2 00
Taylor, J. "A Widow's Mite"	2 00
Thomas, Sallie B	5 00
Thompson, Elizabeth and Jeannette	5 00
Thomson, Mrs. R. F	$5 00
Tinkham, Mrs. L. H	1 00
Todd, Mrs. C	50
Twitchell, H. K	2 00
Wagoner, Mrs. A	50
Waller, D. J., Jr	25 00
Warren, Mrs. Bert	50
Wear, W. H	35
Weaver, Mrs. P. G	1 00
Wells, Thomas F	1 00
Welsh, Miss M. E	42
Weston, C. S	10 00
Wheeler, Mrs. Arthur D	25 00
Wheeler, Mrs. William J	5 00
White, Rev. and Mrs. Charles A	10 00
Wilbur, B. F	15 00
Wilde, B. W	2 00
Wilde, Charles	2 00
Willard, M. S	50 00
Williams, C. Y	2 00
Williams, Rev. W. A	10 00
Wilson, Miss F. C	5 00
Winter, Edward. For Bible work in China	1 00
Woman's Christian Temperance Union, Hazleton, Pa	2 00
Woodley, Irena S	1 00
Workman, D. R	1 00
Young, Miss C. L	5 00
	$3,357 95
Cash Statement	$2,484 82
Through Home Agencies	873 13
	$3,357 95

CHURCHES AND ORGANIZATIONS

ALABAMA

Avondale, Pres. Ch	$1 33
Bells Landing, Pres. Ch	92
Bessemer, First Pres. Ch	1 00
Binghamton, South Highland Pres. Ch	20 00
Birmingham, Vine St. Pres. Ch.	2 75
Columbiana, Pres. Ch	1 00
Courtland, Pres. Ch	1 63
Dotham, First Pres. Ch	40
Downs, Pres. Ch	1 00
Elba, Pres. Ch	1 00
Eufaula, First Pres. Ch	2 00
Evergreen, Pres. Ch. The Drive Fund	4 64
Fairfield, Plunkett Mem'l Pres. Ch	2 00
Florence, First Pres. Ch	4 67
Goodwater, Mt. Pisgah Pres. Ch	1 00
Greensboro, Pres. Ch	1 14
Huntsville, First Pres. Ch	2 71
Kellyton, Ebenezer No. 2 Ch	22
Marion, Pres. Ch	3 50
Montevello, Pres. Ch	80
Montgomery, Pres. Ch	1 00
Notasulga, Woodland Pres. Ch.	1 00
Prattville, Pres. Ch	2 60
" Pres. Ch. S. S	2 97
Talladega, First Pres. Ch	10 00
Tuscumbia, First Pres. Ch	5 00
" First Pres. Ch. S. S.	5 00
White Oak Springs, Palmyra Pres. Ch	14
Woodlawn, Pres. Ch	16 03

ARIZONA

Fort Defiance, Navaho Indian Pres. Ch	10 00

ARKANSAS

Arkadelphia, Elk Horn Pres. Ch. Woman's Miss. Soc	4 00
Ashdown, Pres. Ch	10 00
Cabot, Pres. Ch	2 00
Camden, Champion Hill Pres. Ch	22
" First Pres. Ch	1 00
Columbus, Pres. Ch	10 00
Dermott, Pres. Ch	2 50
El Dorado, Pres. Ch	3 00
Fayetteville, First Pres. Ch	74
Gurdon, Pres. Ch. Woman's Auxiliary	1 00
Junction City, Scotland Pres. Ch	34
Little Rock, Central Pres. Ch	1 00
" Conf., Meth. Ep. Ch. South	12 14
" First Pres. Ch	23 60

Little Rock, Second Pres. Ch... $5 00
Mena, Pres. Ch..... 5 00
Morrillton, Pres. Ch..... 5 00
Mount Holly, Pres. Ch..... 1 88
North Arkansas Conf., Meth. Ep. Ch. South..... 15 66
Osceola, Pres. Ch..... 66
Wynne, First Pres. Ch..... 1 17

CALIFORNIA

Alhambra, Ramona Meth. Ep. Ch..... 1 00
Corona, Meth. Ep. Ch..... 20 00
El Segundo, Meth. Ep. Ch.... 5 00
Eureka, First Pres. Ch..... 5 00
Independence, Meth. Ep. Ch... 2 00
Inglewood, Grace Meth. Ep. Ch 1 00
Lemore, Meth. Ep. Ch..... 6 00
Long Beach, Pres. Ch..... 5 00
Los Angeles, Bell Mem'l Pres. Ch..... 2 00
" Belvedere Meth. Ep. Ch..... 1 00
" Gardena Meth. Ep. Ch..... 5 00
" Garvanza Meth. Ep. Ch..... 4 00
" Hobart Meth. Ep. Ch..... 2 00
" Larchmont Heights Meth. Ep. Ch.. 4 00
" Melrose Ave. Meth. Ep. Ch.. 10 00
" Mt. Washington Pres. Ch..... 5 00
" Vermont Square Meth. Ep. Ch.. 27 00
" York Blvd. Meth. Ep. Ch..... 3 00
Merced, Central Pres. Ch..... 10 00
Modesto, First Pres. Ch..... 6 95
Monrovia, First Pres. Ch..... 10 00
" Meth. Ep. Ch..... 25 00
Pasadena, First Meth. Ep. Ch. 100 00
Paso Robles, Meth. Ep. Ch.... 2 00
Redding, First Pres. Ch..... 2 00
Riverside, Holiness Church..... 2 15
" Magnolia Ave. Pres. Ch..... 10 00
San Diego, Coronado Meth. Ep. Ch..... 5 00
San Francisco, Mizpah Pres. Ch..... 1 00
Santa Maria, Meth. Ep. Ch... 3 00
Selma, First Pres. Ch..... 10 00
Victorville, Campbell Meth. Ep. Ch..... 2 00
Wasco, Meth. Ep. Ch..... 4 00
Westminster, Meth. Ep. Ch.... 1 00
Whittier, Meth. Ep. Ch..... 47 00

COLORADO

Arvada, Central Pres. Ch..... 5 00
Aurora, Pres. Ch..... 1 00
Denver, Grant Ave. Meth. Ep. Ch..... 35 00
" Highland Park Pres. Ch..... 10 00
" Twenty-third Ave. Pres Ch..... 5 00
" Valverd Pres. Ch..... 2 00

DELAWARE

Ocean View, Pres. Ch..... 1 00
Smyrna, First Pres. Ch..... 8 00
Wilmington, East Lake Pres. Ch..... 6 00

DISTRICT OF COLUMBIA

Anacostia Sta., Garden Mem'l Pres. Ch..... 8 00

FLORIDA

Bagdad, Pres. Ch..... 5 00
Bradentown, Pres. Ch..... 2 87
Crystal River, Pres. Ch..... 2 00
Dade City, Pres. Ch..... 1 00
De Funiak Springs, Pres. Ch. Ladies' Home and Foreign Miss. Soc.. 1 00
" Pres. Ch. S. S..... 5 00
Dunedin, Andrew Mem'l Pres. Ch..... 23 51
Dunnellon, Pres. Ch..... 3 45
Florida Conf., Meth. Ep. Ch. South..... 15 17
Jacksonville, First Pres. Ch.... 5 00
Lakeland, Pres. Ch. Woman's Aid Soc..... 2 00
Madison, Pres. Ch..... $7 00
" Pres. Ch. Woman's Miss. Soc..... 1 00
Maitland, Pres. Ch..... 1 00
Mango, Pres. Ch..... 5 25
Mayo, Pres. Ch..... 65
Monticello, Pres. Ch..... 1 28
Ocala, First Pres. Ch..... 1 84
Palatka, Pres. Ch..... 2 88
" Pres. Ch. Woman's Auxiliary..... 95
Pensacola, First Pres. Ch..... 3 42
Pineland, Pres. Ch..... 2 00
" Pres. Ch. Miss. Soc.. 1 00
St. Petersburg, First Pres. Ch.. 7 00
Sanford, First Pres. Ch..... 3 20
Sarasota, Pres. Ch. S. S..... 2 00
Suwanee Presbytery..... 73 77
Tallahassee, Pres. Ch..... 4 65
Tampa, Hyde Park Pres. Ch... 3 98
" Ybor City Pres. Ch... 2 00

GEORGIA

Albany, Pres. Ch..... 5 00
Athens, Central Pres. Ch..... 2 37
" First Pres. Ch..... 43 00
Atlanta, Central Pres. Ch..... 7 48
" First Pres. Ch..... 5 37
" Georgia Ave. Pres. Ch 3 00
" Gordon St. Pres. Ch.. 1 00
" Inman Park Pres. Ch. 1 00
" North Ave. Pres. Ch.. 32 89
" West End Pres. Ch... 6 64
Augusta, Beech Island Pres. Ch 1 00
" Greene St. Pres. Ch.. 4 40
" Greene St. Pres. Ch. Woman's Miss. Soc. 1 00
" Reid Mem'l Pres. Ch. 1 83
Bainbridge, Pres. Ch..... 11 00
Blackshear, Pres. Ch..... 16 67
" Pres. Ch. Miss. Soc. 56
Cairo, Pres. Ch..... 1 25
Camilla, First Pres. Ch..... 15 00
Carnesville, Pres. Ch..... 1 87
Cartersville, First Pres. Ch..... 10 00
Cohutta, Pres. Ch..... 20
Conyers, Pres. Ch..... 71
" Pres. Ch. Ladies' Miss. and Aid Soc..... 20
Cordele, Pres. Ch..... 1 00
Covington, Bethany Pres. Ch... 4 00
Crawfordville, Pres. Ch. Ladies' Miss. Soc..... 2 00
Dawson, Pres. Ch..... 50
Decatur, Pres. Ch..... 4 69
" Pres. Ch. Senior C. E. Soc..... 50
" Pres. Ch. S. S..... 5 00
Dublin, Henry Mem'l Pres. Ch. Woman's Miss. Soc..... 2 00
Elberton, Pleasant Hill Pres. Ch..... 1 00
Flemington, Pres. Ch..... 2 00
Forsyth, Pres. Ch..... 50
Gainesville, Pres. Ch. Ladies' Auxiliary Soc..... 1 00
Griffin, First Pres. Ch..... 10 00
Homer, Pres. Ch..... 1 16
Jefferson, Pres. Ch..... 3 00
" Pres. Ch. Ladies' Miss. and Aid Soc..... 1 00
Jonesboro, Pres. Ch., Ladies' Soc..... 3 00
La Grange, Lloyd Pres. Ch.... 5 00
Lavonia, Pres. Ch..... 2 00
Lexington, Pres. Ch..... 3 00
" Pres. Ch. Miriam Miss. Soc..... 1 00
Lindale, Silver Creek Pres. Ch. 41
Mableton, Floyd Pres. Ch..... 1 00
Marietta, Midway Pres. Ch.... 3 00
Milledgeville, Pres. Ch..... 10 00
Montezuma, Fields Pres. Ch... 5 00
Monticello, Pres. Ch..... 7 44
Moultrie, Pres. Ch..... 5 00
North Georgia Conf., Meth. Ep. Ch. South..... 69 33
Penfield, Pres. Ch. Ladies' Miss. Soc..... 1 00
Perry, Pres. Ch..... 1 33
Porterdale, Pres. Ch..... 60
Poulan, Pres. Ch. Woman's Home and Foreign Miss. Soc. 1 00
Ringgold, Blue Spring Pres. Ch 44
" Pres. Ch..... 43
Rome, First Pres. Ch..... 13 61
" South Broad Pres. Ch.. 71
St. Marys, Pres. Ch..... 1 83
Savannah, First Pres. Ch..... 8 91
Smithville, Pres. Ch..... 56
Statesboro, Pres. Ch..... 2 00
Statesboro, Pres. Ch. Ladies' Miss. Soc..... $1 00
Summerville, Bethel Pres. Ch.. 1 00
Thomasville, Pres. Ch..... 30 56
Tunnel Hill, Pres. Ch..... 22
Valdosta, First Pres. Ch..... 10 47
Waycross, C. T. N. Class..... 50
" Pres. Ch..... 65
" Pres. Ch. Woman's Auxiliary..... 38
Woodland, Ephesus Pres. Ch... 1 00

IDAHO

Reubens, First Pres. Ch..... 1 00
Twin Falls, First Pres. Ch..... 5 00

ILLINOIS

Athens, North Sangamon Pres. Ch..... 2 00
Camp Point, Pres. Ch..... 1 00
Chicago, Calvary Pres. Ch..... 20 00
" Christ Pres. Ch..... 13 35
" Christ Pres. Ch. S. S.. 3 36
" Faith Pres. Ch..... 10 00
" Faith Pres. Ch. Miss. Soc..... 5 00
" Fourth Pres. Ch..... 50 00
" Immanuel Pres. Ch... 5 00
" Lake View First Pres. Ch..... 3 50
" Miss. Union of the Moody Bible Institute. For Bible work in Argentina. 18 75
" Olivet Pres. Ch..... 5 00
" Roseland Pres. Ch.... 10 00
" Second Pres. Ch..... 222 92
" Third Pres. Ch. S. S.. 10 00
Clarence, Pres. Ch..... 2 00
Cleland, Pres. Ch..... 1 00
East St. Louis, First Pres. Ch.. 5 00
" Winstanley Park Pres. Ch. S. S..... 2 00
Edgington, Pres. Ch..... 8 00
Elmwood, Pres. Ch..... 3 65
Eureka, Pres. Ch..... 1 23
Galesburg, First Pres. Ch..... 10 00
Gibson City, First Pres. Ch.... 10 00
Jerseyville, Pres. Ch..... 3 00
Kirkwood, Pres. Ch..... 2 34
Lake Forest, First Pres. Ch.... 100 00
Mason City, Pres. Ch..... 10 00
Monmouth, First Pres. Ch..... 25 00
Mt. Sterling, First Pres. Ch.... 5 00
Oak Park, Washington Blvd. Meth. Ep. Ch..... 10 00
Ottawa, First Pres. Ch..... 6 00
Palmyra, Meth. Ep. Ch..... 14 00
Paris, First Pres. Ch. Junior Miss. Soc..... 5 00
Rankin, Pres. Ch..... 2 00
River Forest, First Pres. Ch.... 12 00
Rockford, Grace Meth. Ep. Ch. 1 00
Rock Island, Broadway Pres. Ch 7 49
" South Park Pres. Ch..... 5 00
Sweetwater, Pres. Ch..... 2 00
Tuscola, First Pres. Ch..... 5 00
Wenona, Pres. Ch..... 4 64
Wilmington, Pres. Ch..... 5 00

INDIANA

Bloomington, First Pres. Ch... 5 00
Evansville, Grace Mem'l Pres. Ch..... 15 00
" Olivet Pres. Ch..... 2 00
Fort Wayne, Bethany Pres. Ch. 10 00
" Westfield Pres. Ch. 2 00
" West Jefferson St. Church of Christ..... 1 50
Garrett, First Pres. Ch..... 2 00
Greencastle, Pres. Ch..... 5 00
Greensburg, Pres. Ch..... 4 54
Hammond, Pine St. Pres. Ch.. 2 00
Indianapolis, Grace Meth. Ep. Ch..... 3 00
" Home Pres. Ch.. 2 00
North Indiana Conf., Meth. Ep. Ch..... 1,822 00
Terre Haute, Westminster Pres. Ch..... 2 00

IOWA

Audubon, First Pres. Ch..... 3 00
Clinton, First Pres. Ch..... 50 00
Council Bluffs, First Pres. Ch.. 15 00
Evangelical Lutheran Synod of Iowa..... 1 00
George, Ebenezer Pres. Ch..... 15 00
Harcourt, Meth. Ep. Ch..... 5 00
Hopkinton, First Pres. Ch..... 1 25
Lake City, First Pres. Ch..... 5 00
Le Mars, First Meth. Ep. Ch.. 4 80

Malvern, Champion Hill Pres. Ch. $1 93
Presbytery of Fort Dodge 2 00
Scotch Grove, Pres. Ch. 4 00
Shenandoah, Pres. Ch. 10 00
Storm Lake, Lakeside Pres. Ch. 1 00
Waukon, First Pres. Ch. 5 00

KANSAS

Elgin, Miltonvale Pres. Ch. 1 00
Moundridge, West Zion Mennonite Ch. 3 00
Natoma, Pres. Ch. 2 00
Topeka, Westminster Pres. Ch. 21 00
Woodbine, Meth. Ep. Ch. 6 00

KENTUCKY

Anchorage, Pres. Ch. 1 68
" Pres. Ch. Ladies' Miss. Soc. 1 00
Augusta, Sharon Pres. Ch. 5 00
Bardstown, Pres. Ch. 3 42
Bloomfield, Pres. Ch. 2 00
Buechel, Beulah Pres. Ch. 4 00
Burnside, Pres. Ch. 1 00
Campbellsville, Pres. Ch. South. 10 00
Canyon Falls, Pres. Ch. 32
Carlisle, Pres. Ch. 1 96
Covington, Madison Ave. Pres. Ch. 5 11
Danville, First Pres. Ch. 4 64
Georgetown, Beards Pres. Ch. 1 10
" Pres. Ch. 6 00
Grayson, Bayless Mem'l Pres. Ch. 3 95
Harrodsburg, United Pres. Ch. U. S. 4 70
Harrods Creek, Pres. Ch. 1 00
Hawesville, Morrison Pres. Ch. 2 00
Henderson, First Pres. Ch. 16 50
Hopkinsville, Newsted Pres. Ch. 1 36
" Westminster Pres. Ch. 12 28
Houstonville, Hanging Fork Pres. Ch. 2 04
Kirksville, Pres. Ch. 1 00
Lawrenceburg, Pres. Ch. 2 00
Lexington, First Pres. Ch. 17 71
" Maxwell St. Pres. Ch. 4 73
Louisville Annual Conf., Meth. Ep. Ch. 53 71
" Bardstown Rd. Pres. Ch. 2 56
" Berry Blvd. Pres. Ch. 40
" First Pres. Ch. 11 14
" Highland Park Pres. Ch. 1 21
" Highland Pres. Ch. 4 31
" Portland Ave. Pres. Ch. 1 98
" Second Pres. Ch. 7 07
" South Louisville Pres. Ch. 3 15
" Stuart Robinson Mem'l Pres. Ch. 1 63
" Third Pres. Ch. 1 00
McAfree, New Providence Pres. Ch. 10 00
Mayesville, Washington Pres. Ch 1 64
Middlesboro, First Pres. Ch. 48 66
Midway, Pres. Ch. 9 85
New Concord, Pres. Ch. 1 00
Nicholasville, Pres. Ch. Woman's Auxiliary Soc. 75
Paducah, First Pres. Ch. 8 35
" First Pres. Ch. Home and Foreign Miss. Soc. 1 00
Paint Lick, Pres. Ch. 6 40
Paris, First Pres. Ch. 8 91
Pembroke, Lester Mem'l Pres. Ch. 22
Perryville, Pres. Ch. 1 00
Pineville, Moore Mem'l Pres. Ch. 5 40
St. Matthews, Springdale Pres. Ch. 2 22
Salvisa, Pres. Ch. 5 00
Shelbyville, Pres. Ch. 27 00
Shepherdsville, Hebron Pres. Ch. 2 50
Vanceburg, Pres. Ch. 1 70
Versailles, Pres. Ch. 8 96
Whitesburg, Pres. Ch. 1 00
Wilmore, Troy Pres. Ch. 5 40

LOUISIANA

Baker, Pres. Ch. 5 00
Baton Rouge, Westminster Pres. Ch. 1 00
Belcher, Pres. Ch. 5 18
Clinton, Pres. Ch. 2 75
Covington, Pres. Ch. S. S. 1 00
De Ridder, Pres. Ch. Miss. Soc. $1 00
Frierson, Mem'l Pres. Ch. 3 00
Fullerton, Pres. Ch. 3 00
Garyville, Pres. Ch. 5 14
" Pres. Ch. Ladies' Aid Soc. 1 00
Jackson, Pres. Ch. 1 46
New Iberia, Pres. Ch. 2 00
" Pres. Ch. Busy Bees 1 00
" Pres. Ch. Ladies' Aid Soc. 2 00
New Orleans, Carrollton Pres. Ch. 21 00
" Cuban Mission of Seventh-Day Adventists 37 49
" First Pres. Ch. 100 00
" Franklin and Napoleon Ave. Meth. Ep. Ch. 11 00
" La Fayette Pres. Ch. 10 00
" Napoleon Ave. Pres. Ch. 2 08
Oxford, Pres. Ch. 1 00
Rocky Mount, Pres. Ch. 2 50
Shreveport, Dunlap Mem'l Pres. Ch. Miss. Soc. 1 00

MARYLAND

Baltimore, Brown Mem'l Pres. Ch. 10 00
Baltimore Conf., Meth. Ep. Ch. South 359 27
Crapo, Meth. Ep. Ch. 2 00
Hyattsville, Riverside Pres. Ch. 5 00
Mt. Washington, Pres. Ch. 2 00
Ocean City, First Pres. Ch. 3 00
Sykesville, Springfield Pres. Ch. 1 00

MASSACHUSETTS

Ballardvale, Union Cong. Ch. 4 44
New England Southern Conf., Meth. Ep. Ch. 460 00

MICHIGAN

Battle Creek, First Pres. Ch. 5 00
Bay City, First Pres. Ch. 25 00
Calumet, First Pres. Ch. 5 00
Detroit, Church of the Covenant 10 00
" Fort St. Pres. Ch. 50 00
" Jefferson Ave. Pres. Ch. 10 00
" St. Andrew's Pres. Ch. 3 00
" Scovel Mem'l Pres. Ch. 5 00
Flint, First Pres. Ch. 10 00
Grand Rapids, Central Ref'd Ch. 7 85
" First Pres. Ch. 3 00
Houghton, Pres. Ch. 1 00
Ida, First Pres. Ch. 2 00
Spring Arbor, Meth. Ep. Ch. 1 00
Vriesland, Ref'd Ch. 5 00

MINNESOTA

Brown Valley, Lake Traverse Pres. Ch. 2 00
Chisholm, Meth. Ep. Ch. 4 00
Claremont, Pres. Ch. 3 00
Hibbing, First Pres. Ch. 5 00
Minneapolis, Bethlehem Pres. Ch. 10 00
" Highland Park Pres. Ch. 10 00
" Inter-Synodical Lutheran Orient Mission 100 00
" Knox Pres. Ch. 5 00
" Vanderburgh Pres. Ch. 2 00
Slayton, Pres. Ch. 2 00
Thief River Falls, Twentieth Century Pres. Ch. 5 00

MISSISSIPPI

Brookhaven, First Pres. Ch. 2 98
Camden, Pres. Ch. U. S. 5 00
" Pres. Ch. U. S. Woman's Auxiliary 2 00
Canton, Madison Pres. Ch. 1 00
" Pres. Ch. 3 50
" Pres. Ch. Miss. Soc. 5 00
" Pres. Ch. S. S. 2 50
Centerville, Rose Hill Pres. Ch. 3 00
Central Mississippi Presbytery 17 54
Clarksdale, Pres. Ch. 3 00
Columbia, Pres. Ch. 1 93
Crystal Springs, Pres. Ch. South 10 00
Durant, Pres. Ch. 1 98
East Mississippi Presbytery 16 64
Ellisville, Pres. Ch. Ladies' Aid Soc. 2 00
Fernwood, Pres. Ch. $0 55
Greenwood, First Pres. Ch. 20 00
Grenada, Pres. Ch. 2 38
Gulfport, First Pres. Ch. 1 37
" Pres. Ch. Woman's Miss. Soc. 1 00
Hattiesburg, Leaf River Pres. Ch. 1 00
Hazlehurst, Pres. Ch. 5 00
" Pres. Ch. Woman's Miss. Soc. 2 00
Hermanville, Pres. Ch. 4 70
Hernando, Pres. Ch. 55
Jackson, First Pres. Ch. 6 87
Kosciusko, Pres. Ch. 10 00
Lexington, Pres. Ch. 2 89
Liberty, Pres. Ch. 1 00
" Pres. Ch. Woman's Auxiliary Soc. 50
McComb, Pres. Ch. 13 48
Natchez, First Pres. Ch. 3 00
Ofahoma, Forest Grove Pres. Ch. 2 00
Okolona, Pres. Ch. Woman's Miss. Soc. 1 00
Oldenburg, Pres. Ch. 20
Oxford, First Pres. Ch. 6 64
Pickens, Concord Pres. Ch. U. S. 2 00
Pine Ridge, Pres. Ch. 30
Richton, Pres. Ch. Ladies' Aid Soc. 5 00
Sardis, Pres. Ch. 2 00
Starkville, Pres. Ch. Home and Foreign Miss. Soc. 78
Sumner, Pres. Ch. 4 65
Toomsuba, Pres. Ch. 1 00
Tupelo, Pres. Ch. 3 00
Tutwiler, Pres. Ch. 1 60
Wesson, Pres. Ch. 2 00
Winona, Pres. Ch. 4 08

MISSOURI

Alexander, Pres. Ch. 2 00
Auxvasse City, Pres. Ch. 4 64
Bolivar, Meth. Ep. Ch. 7 00
Boonville, Pres. Ch. Woman's Miss. Soc. 3 65
Calhoun, Pres. Ch. 4 00
Clayton, Pres. Ch. 5 00
Concordia, New Hope Pres. Ch. 2 50
Deepwater, First Pres. Ch. 5 00
Excelsior Springs, Barbee Mem'l Pres. Ch. 56
Farmington, Pres. Ch. 2 55
Festus, First Pres. Ch. 7 00
Hatton, Westminster Pres. Ch. 4 00
Higginsville, Pres. Ch. 5 90
Houstonia, Range Line Pres. Ch. 4 00
Irondale, Pres. Ch. U. S. 5 00
Joplin, Byers Ave. Meth. Ep. Ch. 23 00
Kansas City, Dicky Mem'l Meth. Ep. Ch. 4 00
" Northeast Pres. Ch. 3 00
Keytesville, Pres. Ch. Woman's Miss. Soc. 39
Memphis, Pres. Ch. 3 00
Morton and *Hardin*, Pres. Ch. 1 75
Palmyra, Pres. Ch. 3 00
Paris, Pres. Ch. 1 00
Piedmont, Pres. Ch. 1 75
Plattsburg, Pres. Ch. 1 16
" Pres. Ch. King's Daughters 5 00
Pleasant Hill, Pres. Ch. 3 00
Potosi, Pres. Ch. 4 00
Rensselaer, Big Creek Pres. Ch. Woman's Miss. Soc. 1 00
St. Joseph, First Pres. Ch. 2 00
St. Louis, Lafayette Park Pres. Ch. 27 38
" Rock Hill Pres. Ch. 2 00
" Westminster Pres. Ch. 12 36
Savannah, First Pres. Ch. 1 00
Sweet Springs, Pres. Ch. 1 76
Washington, Pres. Ch. 2 00
Webster Groves, Pres. Ch. 50 00

MONTANA

Anacona, First Meth. Ep. Ch. 18 00
Drummond and *Hall*, Meth. Ep. Ch. 5 00
Shelby and *Sweet Grass*, Meth. Ep. Ch. 5 00

NEBRASKA

Beatrice, Mennonite Mission Sunday School 6 50
Indianola, Meth. Ep. Ch. 5 00
Nebraska City, First Pres. Ch. 1 00

Omaha, Lowe Ave. Pres. Ch... $10 00
Staunton, Meth. Ep. Ch..... 14 00

NEW HAMPSHIRE

New Hampshire Conf., Meth. Ep. Ch..... 263 00

NEW JERSEY

Barnegat, Pres. Ch..... 2 00
Barrington, First Pres. Ch..... 5 00
Beverly, Pres. Ch..... 10 00
Blackwood, Pres. Ch..... 4 00
Bridgeton, First Pres. Ch..... 7 00
Camden, First Pres. Ch..... 10 00
Collingswood, Pres. Ch..... 5 00
Columbus, First Pres. Ch..... 2 25
Cranbury, Second Pres. Ch..... 5 00
Cranford, Pres. Ch..... 10 00
Englewood, Pres. Ch..... 147 67
Grenloch, First Pres. Ch..... 27 00
Haddonfield, Haddon Pres. Ch. 5 00
Hamilton Square, First Pres. Ch..... 15 00
Hampton, Musconetcong Valley Pres. Ch..... 3 00
Hoboken, First Pres. Ch..... 5 00
Jersey City, Bergen Ref'd Ch.. 21 93
Kingston, Pres. Ch..... 6 00
Lakehurst, First Pres. Ch..... 2 00
Lakewood, First Pres. Ch..... 3 92
Metuchen, Ref'd Ch..... 6 07
Montclair, Central Pres. Ch... 22 68
Moorestown, First Pres. Ch.... 44 85
Mt. Holly, First Pres. Ch..... 86
Newark, Clinton Ave. Pres. Ch. 5 00
" High St. Pres. Ch..... 21 20
" Park Pres. Ch..... 50 00
New Brunswick, First Pres. Ch. 20 00
Passaic, First Ref'd Ch..... 50 43
Paterson, Mem'l Pres. Ch..... 10 00
Princeton, First Pres. Ch..... 7 25
Remsen, First Pres. Ch..... 4 90
Ridgewood, First Pres. Ch..... 5 00
Riverton, Calvary Pres. Ch..... 25 00
Roselle, First Pres. Ch..... 12 86
Summit, Central Pres. Ch..... 43 87
Toms River, Pres. Ch..... 6 00
Trenton, Third Pres. Ch..... 50 14
Verona, First Pres. Ch..... 1 00
" Meth. Ep. Ch..... 12 00
Weehawken, Grove Ref'd Ch... 50 00
Westfield, Pres. Ch. Bible School 5 00
Westwood, Ref'd Ch..... 10 90

NEW MEXICO

Magdalena, First Pres. Ch..... 9 00

NEW YORK

Attica, First Pres. Ch..... 1 76
Auburn, First Pres. Ch..... 10 00
Avon, Central Pres. Ch..... 5 00
Bath, First Pres. Ch..... 3 00
Brockport, First Pres. Ch..... 7 00
Bronxville, Ref'd Ch..... 24 96
Brooklyn, Andrew's Meth. Ep. Ch..... 5 00
" Bedford Pres. Ch..... 10 00
" Bethany Pres. Ch... 5 00
" Borough Park Pres. Ch..... 5 00
" Mapleton Ave. Cong. Ch..... 10 00
" Throop Ave. Pres. Ch. 32 60
Buffalo, Bethlehem Pres. Ch... 6 00
Camillus, Meth. Ep. Ch..... 3 00
Chazy, First Pres. Ch..... 10 00
Cherry Valley, Pres. Ch..... 2 00
Corning, First Meth. Ep. Ch.. 10 00
Easton Swedish Conf., Meth. Ep. Ch..... 61 00
Endicott, Meth. Ep. Ch..... 2 00
Fayetteville, Pres. Ch..... 10 00
Glens Falls, First Pres. Ch..... 10 00
Gowanda, First Pres. Ch. Men's Club..... 5 00
Guilderland Center, Heldeburgh Ref'd Ch..... 12 53
Hagaman, Calvary Ref'd Ch... 7 60
Haverstraw, Central Pres. Ch.. 30 00
Hempstead, Christ First Pres. Ch..... 15 00
Johnson City, First Pres. Ch... 5 00
Knoxboro, Pres. Ch..... 4 00
Lockport, First Pres. Ch..... 26 44
New Hamburg, First Pres. Ch.. 6 00
New York, Broadway Pres. Ch. 45 06
" Calvary Bapt. Sunday School..... 30 00
" Mount Hope Meth. Ep. Ch..... 3 00
Northern New York Conf., Meth. Ep. Ch..... 659 00

Otego, Pres. Ch..... $2 00
Owasco, Ref'd Ch..... 2 50
Palisades, Pres. Ch..... 6 00
Penn Yan, First Pres. Ch..... 10 00
Philmont, Ref'd Ch..... 42 16
Rochester, Central Pres. Ch.... 30 00
" St. Peter's Pres. Ch.. 10 00
Rose, Pres. Ch..... 3 00
Sauquoit, Pres. Ch..... 10 29
Schenectady, Bellevue Ref'd Ch. 10 00
Scotia, Church..... 5 00
Seneca Falls, First Pres. Ch... 20 00
Sodus, Pres. Ch..... 10 00
Tarrytown, Second Ref'd Ch... 3 46
Troy Conf., Meth. Ep. Ch.... 924 00
Turin, Pres. Ch..... 4 60
Utica, Mem'l Pres. Ch..... 10 00
Waterloo, First Pres. Ch..... 5 00
Watertown, Hope Pres. Ch..... 3 00
Yonkers, Morsemers Meth. Ep. Ch..... 5 00
" Park Hill Pres. Ch... 5 00

NORTH CAROLINA

Aberdeen, Bethesda Pres. Ch. Junior Miss. Soc..... 1 00
Asheboro, Pres. Ch. Woman's Auxiliary..... 1 00
Asheville Presbytery..... 127 98
Beulaville, Pres. Ch..... 92
Burlington, Pres. Ch. Woman's Auxiliary..... 3 00
Calypso, Pres. Ch..... 1 00
Carthage, Pres. Ch..... 5 00
" White Hill Pres. Ch.. 66
Cedar Grove, Eno Pres. Ch.... 32
Charlotte, Knox Pres. Ch..... 2 26
" Steele Creek Pres. Ch..... 7 00
China Grove, Thyatira Pres. Ch. 1 80
Clarkton, Pres. Ch..... 4 08
Cleveland, Pres. Ch..... 1 00
Concord, Cannonville Pres. Ch. 3 00
" McKinnon Pres. Ch.. 5 00
" Patterson Mills Pres. Ch..... 1 00
Crossnore, Pres. Ch..... 1 00
Davidson, Gilwood Pres. Ch... 3 00
" Gilwood Pres. Ch. Woman's Soc..... 1 00
Duke, Pres. Ch..... 5 00
Dundarrach, Pres. Ch..... 1 00
Durham, Edgemont Pres. Ch.. 1 00
" First Pres. Ch..... 6 00
Elizabeth City, Cann Mem'l Pres. Ch..... 2 00
Elkin, First Pres. Ch..... 1 00
Eufola, Shiloh Pres. Ch..... 1 00
Faison, Pres. Ch..... 6 40
Falkland, Church..... 1 00
Fayetteville, First Pres. Ch..... 27 00
" Highland Pres. Ch. 6 03
" Sherwood Pres. Ch. 76
Glade Valley, Pres. Ch..... 1 00
Godwin, Pres. Ch..... 4 50
Graham, Bethany Pres. Ch.... 1 00
" Pres. Ch. Earnest Workers..... 2 50
" Pres. Woman's Auxiliary..... 1 00
Greensboro, Bethesda Pres. Ch. 1 00
" Buffalo Pres. Ch... 6 00
" First Pres. Ch..... 20 20
" Glenwood Pres. Ch. 1 00
" Glenwood Pres. Ch. Woman's Auxiliary..... 75
" Midway Pres. Ch.. 1 00
" Midway Pres. Ch. Woman's Auxiliary..... 1 00
" Pres. Ch. Woman's Auxiliary..... 2 00
" Westminster Pres. Ch. Woman's Auxiliary..... 1 00
Greenville, Pres. Ch..... 4 20
Hillsboro, Pres. Ch..... 2 00
Hope Mills, Pres. Ch..... 1 00
Ivanhoe, Harmony Pres. Ch... 5 76
Jonesboro, Salem Pres. Ch..... 1 00
Jonesville, Barbecue Pres. Ch.. 2 00
Kenansville, Grove Pres. Ch... 2 00
Kinston, Atkinson Pres. Ch. S. S..... 2 00
Lillington, Cape Fear Pres. Ch. 1 00
Littleton, Pres. Ch..... 1 00
Loray, Iredell Pres. Ch..... 1 48
Lumberton, Pres. Ch..... 3 90
McDonalds, Iona Pres. Ch.... 10 00
McLeansville, Pres. Ch..... 52
Manchester, Church of the Covenant Miriam Soc..... 1 00

Maxton, Center Pres. Ch..... $4 47
" Midway Pres. Ch. Ladies' Auxiliary..... 5 00
" Pres. Ch..... 4 76
Mebane, Cross Roads Pres. Ch. 5 00
" Cross Roads Pres. Ch. Woman's Auxiliary 1 00
" Hawfield Pres. Ch..... 5 00
" Pres. Ch..... 1 69
Milton, Gilead Pres. Ch..... 1 00
" Pres. Ch. Woman's Auxiliary..... 1 00
Mooresville, First Pres. Ch..... 18 84
" Second Pres. Ch... 2 53
Morganton, Quaker Meadows Pres. Ch..... 1 00
" Quaker Meadows Pres. Woman's Soc..... 1 00
Mt. Olive, Pres. Ch. Girls' Auxiliary..... 1 00
Mt. Ulla, Rock Creek Pres. Ch 2 03
Norlina, Pres. Ch..... 1 00
North Carolina Conf., Meth. Ep. Ch..... 22 77
North Wilkesboro, Pres. Ch... 3 13
" " Pres. Ch. Woman's Auxiliary..... 2 50
North Winston, Pres. Ch..... 3 00
Oxford, Geneva Pres. Ch..... 1 70
" Pres. Ch..... 5 00
Pinetop, Nohola Pres. Ch..... 1 00
Pleasant Garden, Pres. Ch..... 1 00
Raefield, Bethel Pres. Ch..... 6 07
" Bethel Pres. Ch. Soc.. 1 00
Raeford, Phillippi Pres. Ch.... 1 00
" Pres. Ch..... 10 00
Raleigh, First Pres. Ch..... 2 09
Reidsville, Pres. Ch..... 2 25
" Speedwell Pres. Ch.. 1 00
Rex, Pres. Ch..... 1 00
" Pres. Ch. Coven. Soc..... 50
Ridgeville, Griers Pres. Woman's Auxiliary..... 1 00
Rockfish, Galatia Pres. Ch..... 5 00
Rocky Mount, First Pres. Ch. Woman's Miss. Soc..... 10 00
Rowland, Ashpole Pres. Ch.... 10 00
" Pres. Ch..... 10 00
St. Pauls, Pres. Ch. and Ladies' Miss. Soc..... 7 35
Salisbury, First Pres. Ch..... 25 00
Sanford, Pres. Ch..... 11 82
Saxapahaw, Pres. Ch..... 1 00
Semora, Red House Pres. Ch... 1 00
Spencer, Pres. Ch..... 1 00
Spray, Pres. Ch..... 2 00
" Stoneville Pres. Ch.... 1 50
Statesville, First Pres. Ch..... 25 96
Tarboro, Olivet Pres. Ch..... 2 00
Timberland, Shiloh Pres. Ch... 5 00
University, New Hope Pres. Ch. 1 00
Western North Carolina Conf., Meth. Ep. Ch. South..... 20 45
Wilkesboro, Pres. Ch..... 1 00
Wilmington, Immanuel Pres. Ch..... 7 21
" First Pres. Ch.... 16 54
Wilson, First Pres. Ch..... 7 00
Winston-Salem, Grace Pres. Ch. 2 00
" Pres.Ch.C.D.R. Miss. Soc..... 3 00
" Pres. Ch. Ladies' Aid and Home Miss. Soc..... 1 00
" Reynolda Pres. Ch. Woman's Miss. Soc..... 1 46
Woodleaf, Unity Pres. Ch..... 1 50
Yanceyville, Pres. Ch. Woman's Auxiliary..... 1 00

NORTH DAKOTA

Sheldon, Pres. Ch..... 3 00

OHIO

Barnesville, First Pres. Ch..... 10 00
Berlin, Pres. Ch..... 2 00
Bridgeport, Kirkwood Pres. Ch. 10 00
Centerburg, Meth. Ep. Ch..... 2 00
Cincinnati, Clifford Pres. Ch. 7 85
" Clifford Pres. Ch. S. S..... 5 80
" Hartwell Pres. Ch. 10 00
" Westwood German Pres. Ch..... 1 00
Cleveland, Cedar Ave. Meth. Ep Ch..... 9 00
Concord, Pres. Ch..... 10 00
Dayton, Grace Meth. Ep. Ch.. 46 00
East Liverpool, Longs Run First Pres. Ch..... 76
Lockland, Pres. Ch..... 5 00

Millersburg, Hopewell Pres. Ch. $2 00
Newark, Pres. Ch. 20 00
Newport, Meth. Ep. Ch. 9 00
Norwood, Pres. Ch. 6 20
Ottawa, Pres. Ch. 3 00
Oxford, First Pres. Ch. 10 00
Perrysburg, Meth. Ep. Ch. 10 00
St. Bernard, Wilson Mem'l Pres. Ch. 2 00
Salem, First Pres. Ch. 30 00
Sandy Springs, Pres. Ch. 1 00
Sharonville, Holtsinger Mem'l Pres. Ch. 1 00
Springfield, Second Pres. Ch. 6 35
Warsaw, Pres. Ch. 1 00
Westerville, Central College Pres. Ch. 3 00
Weston, First Pres. Ch. 1 00
West Salem, Pres. Ch. 2 00
Wooster, First Pres. Ch. 10 00
Zanesville, Central Pres. Ch. 10 00

OKLAHOMA

Altus, Pres. Ch. 1 00
Apache, Pres. Ch. 50
Ardmore, First Pres. Ch. 5 00
Chattanooga, Pres. Ch. U. S. 1 00
Chickasha, First Pres. Ch. S. S. 5 00
Durant Presbytery 12 63
Gotebo, Pres. Ch. 1 00
Kildare, Meth. Ep. Ch. 10 00
Lincoln Conf., Meth. Ep. Ch. 31 00
Muskogee, First Pres. Ch. 13 44
Oklahoma City, Central Pres. Ch. 2 18
Perry, Pres. Ch. 2 00
Walters, Broadway Pres. Ch. 32

OREGON

Coburg, Meth. Ep. Ch. 2 00
Dallas, Meth. Ep. Ch. 10 00
La Grande, First Pres. Ch. 3 47
Roseburg, Pres. Ch. 1 54

PENNSYLVANIA

Academia, Lower Tuscaro Pres. Ch. 1 00
Altoona, Second Pres. Ch. 5 00
Ambler, First Pres. Ch. 15 00
Ashland, Pres. Ch. 4 00
Atwood, Pres. Ch. 2 00
Bellwood, Logans Valley Pres. Ch. 5 00
Bloomsburg, First Pres. Ch. 10 00
Boiling Springs, Pres. Ch. 5 00
Buffalo, Upper Buffalo Pres. Ch 5 00
Chester, New Landon Pres. Ch. 5 00
" Second Pres. Ch. 5 00
" Third Pres. Ch. 50 00
Coatesville, Pres. Ch. 155 00
Connellsville, First Meth. Ep. Ch. 36 00
East Bellevue, Meth. Ep. Ch. 4 00
Easton, First Pres. Ch. 5 00
" Olivet Pres. Ch. 10 00
Edgewood, Edgewood Park Pres. Ch. 3 96
Ford City, Meth. Ep. Ch. 4 00
Gap, Bellevue Pres. Ch. 3 00
Glen Moore, Brandywine Manor Pres. Ch. 2 00
Greencastle, Pres. Ch. 2 00
Hickory Circuit, Grove Meth. Ep. Ch. 1 00
Hollidaysburg, First Pres. Ch. 10 00
Home, Washington Pres. Ch. 4 00
Homestead, First Pres. Ch. 15 00
Indiana, First Pres. Ch. S. S. 25 00
Ivyland, Pres. Ch. 1 00
Jackson Center, Bethany Pres. Ch. 2 00
Juniata, Pres. Ch. 3 00
Kennett Square, First Pres. Ch. 35 00
Kittanning, Center Pres. Ch. 3 00
Leona, Meth. Ep. Ch. S. S. For Bible work in China 35 00
Lewisburg, First Pres. Ch. 5 00
Lewistown, First Pres. Ch. 30 00
Line Hill, Pres. Ch. 3 00
Lititz, Elizabeth Farms Pres. Ch. 1 00
" Elizabeth Farms Pres. Ch. S. S. 1 00
Little Britain, Pres. Ch. 5 00
Mahanoy City, First Pres. Ch. 1 75
Marietta, Pres. Ch. 2 00
Marion Center, Pres. Ch. 5 00
Mechanicsburg, Pres. Ch. 10 00
Middletown, St. Peter's Luth. Ch. 10 00
Narberth, Meth. Ep. Ch. 25 00
" Pres. Ch. S. S. 9 85
Neshaminy and *Warminster*, Pres. Ch. $1 00
New Brighton, First Pres. Ch. 10 00
New Castle, Hermon Pres. Ch. 2 00
Nottingham, Pres. Ch. 1 00
Oakmont, First Pres. Ch. 14 45
Oil City, First Pres. Ch. 10 24
Oliveburg, Olive Pres. Ch. 1 50
Orwell, Pres. Ch. 1 00
Philadelphia, Church of the Incarnation Miss. Guild 5 00
" Disston Mem'l Pres. Ch. 6 83
" Disston Mem'l Pres. Ch. S. S. 4 17
" East Germantown Cedar Park Pres. Ch. 1 00
" First Pres. Ch. 9 00
" Fourth Pres. Ch. 25 00
" Frankford Pres. Ch. 15 00
" Germantown, Faith Pres. Ch. 2 00
" Germantown, First Pres. Ch. 17 37
" Mem'l Pres. Ch. 25 00
" Oak Lane Pres. Ch. 18 00
" Old Pine St. Pres. Ch. 10 00
" Pine St. Pres. Ch. 66 50
" St. Mathew's German Ref'd Ch. 5 00
" Susquehanna Ave. Pres. Ch. 5 00
" Taconey Meth. Ep. Ch. 13 50
" Trinity Pres. Ch. 42 00
" Union Tabernacle Pres. Ch. 15 00
" Wakefield Pres. Ch. 10 00
" Westminster Pres. Ch. 5 00
" Zion Pres. Ch. 10 00
Pittsburgh, Bethel Pres. Ch. 10 00
" Grace Pres. Ch. 2 00
Plumville, Pres. Ch. 1 00
Plymouth, First Pres. Ch. 5 00
Punxsutawney, Perry Pres. Ch. 2 50
Reedsville and *Milroy*, Meth. Ep. Ch. 3 00
Ridley Park, Pres. Ch. 3 65
Robinson and *Perrysville*, Meth. Ep. Chapel 7 00
Rome, Pres. Ch. 1 00
Rush, Meth. Ep. Ch. 4 00
Rutledge, Chambers Mem'l Pres. Ch. 10 00
" Chambers Mem'l Pres. Ch. S. S. 1 50
Scranton, Meth. Ep. Ch. 6 13
Shamokin, First Pres. Ch. 10 00
Shippensburg, Pres. Ch. 2 85
Stewartstown, Pres. Ch. 15 00
Truckville, Meth. Ep. Ch. 1 50
Tyrone, First Pres. Ch. 8 27
Upper Lehigh, Pres. Ch. 3 00
Waynesboro, Pres. Ch. 5 00
Williamsport, Bethany Pres. Ch. 5 00
" Central Pres. Ch. 15 00
" Pres. Ch. of the Covenant 15 00
Wysox, Pres. Ch. 1 00
York, First Pres. Ch. 14 00

SOUTH CAROLINA

Abbeville, Pres. Ch. 3 35
" Rocky River Pres. Ch. 1 00
Anderson, Central Pres. Ch. 5 00
" First Pres. Ch. 5 60
" Midway Pres. Ch. 1 00
" Roberts Pres. Ch. 75
Batesburg, Pres. Ch. 1 00
Belton, Broadway Pres. Ch. Ladies' Miss. Soc. 2 50
" Pres. Ch. 87
Bishopville, Pres. Ch. 15 00
Brownlee, Little Mountain Pres. Ch. 66
Calhoun Falls, Warrenton Pres. Ch. 1 00
Camden, Pres. Ch. 5 00
" Rowan Chapel Pres. Ch. 1 00
Chappell, Morris Pres. Ch. 2 00
Chester, Catholic Pres. Ch. Miss. Soc. 11 00
Chester, Purity Pres. Ch. $1 21
Clemson College, Fort Hill Pres. Ch. 3 80
Clinton, First Pres. Ch. 8 94
" First Pres. Ch. S. S. 2 00
" Thornwell Mem'l Pres. Ch. 1 09
Clover, Pres. Ch. 3 00
Columbia, Eau Claire Pres. Ch. 1 00
" First Pres. Ch. 10 53
" Shandon Pres. Ch. 1 00
" Woodrow Mem'l Pres. Ch. 1 31
Conway, Kingston Pres. Ch. 2 16
Darlington, Pres. Ch. 6 50
Dillon, Kentyre Pres. Ch. Ladies' Aid and Miss. Soc. 3 00
Donalds, Old Greenville Pres. Ch. 1 74
Eastover, Richland Pres. Ch. 1 00
Edgefield, Pres. Ch. 1 00
Edisto Island, Pres. Ch. 2 00
Florence, First Pres. Ch. Woman's Miss. Soc. 1 00
Fork, Pres. Ch. 52
Fort Mills, Pres. Ch. 11 90
Fort Motte, Pres. Ch. 1 00
Fountain Inn, Fairview Pres. Ch. 5 88
Gaffney, Limestone Pres. Ch. 4 04
Glenn Springs, Mt. Calvary Pres. Ch. 2 50
Greenville, First Pres. Ch. 15 46
" Fourth Pres. Ch. Miss. Soc. 3 00
Guthriesville, Bethesda Pres. Ch. 4 50
Hampton C. H., Harmony Pres. Ch. 50
Hartsville, Pres. Ch. 10 50
Hemingway, Indiantown Pres. Ch. 2 15
Hodges, Pres. Ch. 6 00
Iva, Varenus Pres. Ch. 3 00
Johns and *Wadmalaw Islands*, Pres. Ch. 4 00
Johns Island, Hebron Pres. Ch. 1 00
" Zion Pres. Ch. 1 00
Jonesville, Fairforest Pres. Ch. 1 00
" Fairforest Pres. Ch. Woman's Home and Foreign Miss. Soc. 2 00
Jordan, Pres. Ch. 5 00
Kershaw, Pres. Ch. 5 00
Lamar, Pres. Ch. 2 00
Lancaster, Pres. Ch. 8 51
Lanes, Pres. Ch. 3 00
Latta, Pres. Ch. 5 00
Longtown, Pres. Ch. 1 00
Lowryville, Mt. Pleasant Pres. Ch. 1 00
" Zion Pres. Ch. 5 00
McBee, Pres. Ch. 2 00
McClellanville, New Wappeton Pres. Ch. 47
McColl, Pres. Ch. 20 00
McDowell, Pres. Ch. Ladies' Aid and Miss. Soc. 10 00
Marion, Pres. Ch. 2 72
" Pres. Ch. Ladies' Miss. Soc. 5 00
Mayesville, Baker Pres. Ch. 2 00
" Pres. Ch. 10 00
" Pres. Ch. Woman's Miss. Soc. 1 00
Mt. Tabor, Pres. Ch. 1 00
Mountville, Little River Pres. Ch. 1 00
Mullins, Pres. Ch. 1 00
" Pres. Ch. S. S. 50
New Brookland, Brookland Pres. Ch. 1 00
New Zion, Midway Pres. Ch. 1 00
Ninety-Six, Pres. Ch. 6 00
Owings, New Harmony Pres. Ch 1 00
Pacolet, Pres. Ch. 1 00
Patrick, Pres. Ch. 1 00
Richburg, Pres. Ch. 1 00
Ridgeway, Ainwell Pres. Ch. 2 00
Rock Hill, First Pres. Ch. 4 63
" First Pres. Ch. Ladies' Aid Soc. 5 00
" Hopewell Pres. Ch. 5 41
" Oakland Ave. Pres. Ch. 5 00
Salada, Pres. Ch. 1 00
Scotland, White Oak Pres. Ch. 2 00
Seneca, Pres. Ch. Miss. Soc. 1 00
South Carolina Conf., Meth. Ep. Ch. South 338 03
Spartanburg, First Pres. Ch. 7 68
Summerton, Pres. Ch. 6 00
Summerville, Pres. Ch. 3 10

Sumter, Church of Holy Comforter $6 00
Timmonsville, Pres. Ch. Woman's Miss. Soc 2 00
Union, Pres. Ch. S. S. 2 00
Upper South Carolina Conf., Meth. Ep. Ch. South 150 00
Walhalla, Pres. Ch 2 00
Wellford, Nazareth Pres. Ch 2 30
" Nazareth Pres. Ch. Ladies' Miss. Soc 3 00
Willington, Pres. Ch 25 00
Winnsboro, Scion Pres. Ch 2 00
Woodruff, Pres. Ch 5 00
York, Alison Creek Pres. Ch 50
" Beth Shiloh Pres. Ch 2 25
" First Pres. Ch 34 50
" First Pres. Ch. Ella C. D. Miss. Soc 2 50

SOUTH DAKOTA

Belle Fourche, Meth. Ep. Ch 1 25
Newark, Pres. Ch 1 00
Oregon, Marshall First Pres. Ch. 5 00
Plano, Pres. Ch 2 00
Pollock, First Pres. Ch 5 00
Sisseton, First Pres. Ch 3 00
Spain, Pres. Ch 1 00

TENNESSEE

Arlington, Southern Pres. Ch 4 00
Bethesda, Pres. Ch 2 00
Blountville, Pres. Ch 4 64
Bristol, Central Pres. Ch 5 00
Brownville, Pres. Ch 4 01
Cedar Springs, Pres. Ch 3 29
Chattanooga, Central Pres. Ch 7 50
" First Pres. Ch 50 00
" Missionary Ridge Pres. Ch 4 25
" Missionary Ridge Pres. Ch. S. S 48
Clarksville, First Pres. Ch 13 50
Columbia, Ebenezer Pres. Ch 1 00
" First Pres. Ch 1 44
" Frierson Mem'l Pres. Ch 2 00
" Zion Pres. Ch 1 12
Concord, Cedar Springs Pres. Ch. 10 89
Covington, Associate Ref'd Pres. Ch 2 00
" First Pres. Ch. Young Woman's Miss. Soc 2 50
Curve, Wilson Mem'l Pres. Ch 2 00
Delrose, Pres. Ch 2 00
Denmark, Pres. Ch 1 50
Dyersburg, First Pres. Ch 5 01
East Chattanooga, Pres. Ch. S. S. 4 00
Emmett, Cold Spring Pres. Ch. S. S 4 00
Franklin, Pres. Ch 15 00
Germantown, Pres. Ch 70
Greenville, Meadow Creek Pres. Ch 1 00
Holston Conf., Meth. Ep. Ch. South 140 28
Humboldt, Pres. Ch. Home Miss. Circle 1 00
Huntland, Pres. Ch 1 00
Jefferson City, Mossy Creek Pres. Ch 6 54
Knoxville, Fifth Ave. Pres. Ch. 10 00
Lookout Mountain, Pres. Ch. Woman's Miss. Soc 2 40
Memphis, Chelsea Ave. Pres. Ch 1 00
" Linden Ave. Christian Ch 6 25
" Pres. Ch. U. S. A 1 00
" Second Pres. Ch 11 08
Milton, Cripple Creek Pres. Ch. Ladies' Aid Soc 1 00
Morristown, First Pres. Ch 2 48
Nashville, First Pres. Ch 18 75
" Glen Leven Pres. Ch. 6 05
" Madison Pres. Ch. Aid Soc 1 00
" Moore Mem'l Pres. Ch 4 97
" Moore Mem'l Pres. Ch. Woman's Union 8 65
" Second Pres. Ch. Esther Weiner Miss. Soc 5 00
" Woodland St. Pres. Ch 4 95
Petersburg, Pres. Ch 1 00
Ripley, Nutbush Pres. Ch 1 00
" Pres. Ch 5 00
Smyrna, Pres. Ch 1 01
" Pres. Ch. Ladies' Soc. 55
Tennessee Conf., Meth. Ep. Ch. South 30 03
Trenton, Pres. Ch $3 70
" Pres. Ch. S. S 7 65
Tuscaloosa, Mt. Bethel Pres. Ch 5 00
Whitehaven, Edmondson Pres. Ch 1 89
" Pres. Ch 2 10

TEXAS

Angleton, Pres. Ch 70
Austin, First South Pres. Ch 2 07
Barstow, Pres. Ch 8 00
Bay City, Pres. Ch 1 18
Beaumont, First Pres. Ch 2 69
Bowie, First Pres. Ch 4 00
" First Pres. Ch. S. S 1 00
" First Pres. Ch. Woman's Auxiliary 1 00
Bryan, First Pres. Ch 10 00
" Pres. Ch. Woman's Auxiliary 2 00
Central Texas Conf., Meth. Ep. Ch. South 50 17
Charco, Pres. Ch 5 00
Coleman, First Pres. Ch 5 45
Comanche, Pres. Ch 3 00
Corpus Christi, First Pres. Ch. 78
" " Pres. Ch. Woman's Miss. Soc 4 00
Corsicana, First Pres. Ch 87
Cotulla, Pres. Ch 10 00
Dallas, Oakcliff Pres. Ch 20 40
El Campo, Pres. Ch 5 00
Elderville, Center Pres. Ch 2 00
El Paso, First Pres. Ch 10 00
Ennis, First Pres. Ch. Ladies' Auxiliary 5 00
Fort Worth, North Fort Worth Pres. Ch 1 11
" North Fort Worth Pres. Ch. Miss. Soc 1 00
" Sabathany Pres. Ch 1 00
Galveston, First Pres. Ch 9 65
Gatesville, Pres. Ch 1 30
Goliad, Pres. Ch 7 50
Gonzales, Pres. Ch 5 00
Graham, Pres. Ch 5 00
Grapevine, Pres. Ch 3 00
Hagerman, Pres. Ch 1 15
Hempstead, Pres. Ch 1 00
Houston, Central Pres. Ch 10 00
" Woodland Heights Pres. Ch 3 00
Huntsville, Pres. Ch. Ladies' Aid Soc 1 00
Karnes City, Pres. Ch 1 00
" Pres. Ch. Woman's Auxiliary 1 00
Keller, Pres. Ch 3 00
Kerrville, Pres. Ch 2 50
Kingsville, Pres. Ch 1 25
Laredo, Pres. Ch 4 68
Lynchburg, Pres. Ch 2 00
McGregor, First Pres. Ch 3 00
McKinney, First Pres. Ch 5 00
Marlin, Pres. Ch 5 00
Maysfield, Pres. Ch 3 00
Mexia, Central Pres. Ch 2 00
" First Pres. Ch 87
Midlothian West Pres. Ch 2 00
Milford, Pres. Ch. U. S 3 00
Mineral Wells, Pres. Ch 3 00
Mission, First Pres. Ch 2 00
Mount Pleasant, Pres. Ch 2 50
Navasota, First Pres. Ch 28 00
Orange, Pres. Ch. Woman's Miss. Soc 1 00
Palacios, Pres. Ch 3 16
Paris, First Pres. Ch 3 88
Post, Pres. Ch 1 00
Rusk, Pres. Ch. Woman's Auxiliary 1 00
San Angelo, First Pres. Ch 2 00
" First Pres. Ch. Ladies' Auxiliary 5 00
San Antonio First Pres. Ch 40 00
" Utica Pres. Ch 5 10
" Westminster Pres. Ch 1 03
San Benito, First Pres. Ch 90
San Marcos, First Pres. Ch 4 05
Somerville, Pres. Ch 2 00
Sterling City, Sterling Pres. Ch. 1 00
Sweetwater, Central Pres. Ch 5 00
" Pres. Ch 5 00
Temple, Grace Pres. Ch. Ladies' Auxiliary 1 00
Texarkana, First Pres. Ch 10 00
Throup, Pres. Ch 1 75
Tyler, First Pres. Ch. U. S 2 47
Uvalde, Pres. Ch. Ladies' Aid and Miss. Soc $10 00
Victoria, First Pres. Ch 10 00
Waco, Second Pres. Ch. Woman's Auxiliary 5 00
Wallis, Pres. Ch 2 00
Waskom, Pres. Ch 4 70
Waxahachie, First Pres. Ch 15 00
" Midlothian Pres. Ch 2 00

UTAH

Park City, Meth. Ep. Ch 3 00

VIRGINIA

Abingdon, Green Spring Pres. Ch 3 00
" Pres. Ch. S. S 3 47
Afton, Lebanon Pres. Ch 3 00
Alexandria, Mt. Vernon Circle of King's Daughters 11 00
Ashland, Pres. Ch 4 67
" Pres. Ch. Earnest Workers 4 05
Barber, Sinking Springs Pres. Ch 5 00
Basic City, Pres. Ch 1 00
Bay View, Holmes Pres. Ch 5 00
Bealeton, Pres. Ch 1 00
Bedford, Liberty Pres. Ch 17 69
Berryville, Church 4 00
Blacksburg, Pres. Ch 5 93
Blackstone, Pres. Ch 19 67
Bon Air, Pres. Ch 32 50
" Pres. Ch. Ladies' Aid Soc 5 00
" Pres. Ch. S. S 2 00
Bristol, John Wesley Meth. Ep. Ch 5 00
" Pres. Ch 7 67
Burkes Garden, Pres. Ch 1 00
Catlett, Jehoash Chapel 2 00
Charlotte C. H., Bethlehem Pres. Ch 8 70
" " Village Pres. Ch 2 93
Charlottesville, Pres. Ch 7 71
Churchville, Loch Willow Pres. Ch 5 00
Clarksville, Pres. Ch 8 00
Cluster Springs, Spring Hill Pres. Ch 4 00
Concord Depot, New Concord Pres. Ch 7 00
Culpeper, Pres. Ch 93
Danville, First Pres. Ch 63 71
Dayton, Pres. Ch. Ladies' Aid Soc 1 00
Drakes Branch, Pres. Ch 4 25
Dublin, Pres. Ch 1 81
Evergreen, Concord Pres. Ch 8 25
Farmville, Browns Pres. Sunday School 1 00
" Pres. Ch 1 81
Fishersville, Tinkling Springs Pres. Ch 30 00
Fort Defiance, Augusta Pres. Ch 5 95
Fredericksburg, Pres. Ch 16 76
Glasgow, Falling Spring Pres. Ch 58
Goshen, Pres. Ch 5 00
Greenwich, Pres. Ch 3 00
Hixburg, Pres. Ch 2 00
Hoges Store, Hoges Pres. Chapel 1 00
Jarratt, Aberdown Pres. Ch 2 00
Jeffress, Blue Stone Church 5 00
Lawrenceville, Pres. Ch 1 00
Lexington, Meth. Ep. Ch 5 00
" New Monmouth Pres. Ch 4 80
" New Monmouth Pres. Ch. Ladies' Miss. Soc 73
" Poplar Hill Pres. Ch 4 00
" Pres. Ch 13 30
" Pres. Sunday School 10 00
" Timber Ridge Pres. Ch 8 00
" Woodside Pres. Ch 1 00
Lodi, Bethel Pres. Ch 1 50
Lynchburg, Euclid Ave. Church 8 00
" Westminster Pres. Ch 15 70
Millboro, Pres. Ch 2 00
Mill Gap, Beulah Pres. Ch 2 00
Mountain Grove, Pres. Ch 1 25
Murat, Pres. Ch 2 15
Newport News, First Pres. Ch. 6 00
" First Pres. Ch. Ladies' Miss. Soc 4 00
" Second Pres. Ch 3 25

Newsferry, Oak Level Pres. Ch.	$3 00
Ninevah, Pres. Ch.	1 71
Nokesville, Pres. Ch.	1 00
Norfolk, Armstrong Mem'l Pres. Ch. Ladies' Miss. Soc.	1 00
" First Pres. Ch.	65 00
" Knox Pres. Ch.	5 00
" Park Ave. Pres. Ch.	2 14
Norton, Pres. Ch.	1 80
Penn Laird, Massanutton Pres. Ch.	3 00
Petersburg, Second Pres. Ch.	4 74
Rapidan, Waddell Pres. Ch.	4 00
Rawlings, Brunswick Pres. Ch.	10 00
Richmond, First Bohemian Pres. Ch. S. S.	5 00
" First Pres. Ch.	52 00
" First Pres. Ch. Woman's Auxiliary	30 00
" Ginter Park Pres. Ch.	9 01
" Granite Pres. Ch.	10 00
" Hoge Mem'l Pres. Ch.	5 00
" Overbrook Pres. Ch.	5 00
" Second Pres. Ch.	50 00
" Seven Pines Bohemian Pres. Ch. S. S.	3 00
Roanoke, Melrose Pres. Ch.	2 00
" Pres. Ch. S. S.	2 65
Rocky Mount, Pres. Ch.	1 00
Roxbury, Bethany Pres. Ch.	5 00
Saxe, Herman Pres. Ch.	2 00
Scottsville, Pres. Ch.	1 80
Shawsville, White House Pres. Ch.	2 00
South Boston, First Pres. Ch.	2 60
South Hill, Pres. Ch.	1 00
Staunton, Bethel Pres. Ch.	15 53
" First Pres. Ch.	30 84
" Olivet Pres. Ch. S. S.	3 00
Suffolk, Pres. Ch.	1 98
Sutherlin, Mercy Seat Pres. Ch. Woman's Auxiliary	4 00
Swoope, Hebron Pres. Ch. Miss Soc.	5 00
" Hebron Pres. Ch. S. S.	5 00
Vanderpool, Pisgah Pres. Ch.	3 00
Vinton, Pres. Ch.	9 00
Virginia Annual Conf., Meth. Ep. Ch. South	30 00
" Conf., A. Meth. Ep. Ch.	37 05
Waynesboro, Hermitage Pres. Ch.	2 00
Weems, Campbell Mem'l Pres. Ch.	1 00
Williamsville, Pres. Ch.	65
Winchester, Pres. Ch.	4 72
" Pres. Ch. Home and Foreign Miss Soc.	1 00
" Pres. Ch. Mission Band	50
Windy Cove, Pres. Ch.	1 53
Woodstock, Pres. Ch.	10 40
Wylliesburg, Pres. Ch.	2 00

WASHINGTON

Bellingham, Eureka Meth. Ep. Ch.	3 00
Parkland, Luth. Ch. Young People's Soc.	10 00
" Pres. Ch. Ladies' Aid Soc.	10 00
Ridgefield, Pres. Ch.	3 00
Ritzville, Congregation	5 00
Seattle, First Meth. Ep. Ch.	65 00
Spokane, Bethany Pres. Ch.	5 00
Washougal, Meth. Ep. Ch.	5 00
Yakima, First Pres. Ch.	5 00

WEST VIRGINIA

Albright, Meth. Ep. Ch.	9 00
Beckley, Pres. Ch. Ladies' Auxiliary	2 00
Bluefields, Westminster Pres. Ch. League	5 00
Charleston, Bream Mem'l Pres. Ch.	2 17
" First Pres. Ch. Young Ladies' Assoc.	1 00
Elkins, Davis Mem'l Pres. Ch.	12 00
" Davis Mem'l Pres. Ch. Woman's Home and Foreign Miss. Soc.	2 00
Franklin, Pres. Ch.	9 00
Freeman, Meth. Ep. Ch.	3 00
Gap Mill, Carmel Pres. Ch.	10 00
Hedgesville, Falling Waters Pres. Ch.	$1 18
Hillsboro, Oak Grove Pres. Ch.	1 00
Hinton, Pres. Ch. Woman's Miss. Soc.	10 50
Huntington, Third Pres. Ch.	1 00
Keyser, Pres. Ch.	6 00
Lewisburg, Old Stone Pres. Ch.	25 00
Malden, *Kanawha*, and *Saline*, Pres. Ch. Ladies' Aid and Miss. Soc.	1 00
Marlinton, Southern Pres. Ch.	10 00
Moorefield, Pres. Ch.	12 43
Mt. Hope, Pres. Ch.	1 35
Petersburg, Pres. Ch.	2 00
Pickaway, Hillsdale Pres. Ch.	1 00
Pickens, Pres. Ch.	1 00
Piedmont, Pres. Ch.	5 00
Point Pleasant, Pres. Ch.	10 00
Princeton, Pres. Ch.	6 00
St. Albans, Pres. Ch.	25 00
" Pres. Ch. Woman's Miss. Soc.	5 00
Sinks Grove, Mt. Pleasant Pres. Ch.	10 00
Union, Woman's Miss. Soc.	2 50
Williamson, Pres. Ch. Woman's Miss. Soc.	1 00

WISCONSIN

Manitowoc, First Pres. Ch.	5 00
Mauston, First Pres. Ch.	3 00
Menasha, First Cong. Ch.	5 00
Milwaukee, Immanuel Pres. Ch.	21 50
" Tippecanoe Pres. Ch.	2 00
Sheboygan, First Meth. Ep. Ch.	20 00
	$14,469 76
Cash Statement	$11,631 57
Through Home Agencies	2,838 19
	$14,469 76

$2.00 less than Cash Statement, owing to amount returned.

ARMY AND NAVY BIBLE FUND

Individuals and Other Sources

A Soldier, through Miss Jean W. Miller	$1 00
Beck, Mrs. Sarah G.	10 00
Brishee, Alice H.	2 00
Clark, Anna M.	5 10
Come, George F.	8 60
Hay, W. E.	25 00
Hearn, Mrs. Charles H.	1 00
Himes, Mrs. Rees L.	10 00
Jepson, Mrs. B. W.	10 00
Michel, Mrs. C.	5 00
Olsen, Rev. O. M.	48 93
Patriotic Fund, Berrien Co., Mich.	170 00
Patriotic Fund, Van Buren Co., Mich.	90 00
Rogers, Mrs. K. V.	43
Shaw, L. V.	3 73
Sherry, A. G.	5 00
Woman's Christian Temperance Union, Ilion, N. Y.	5 00
Woods, Mrs. Sarah E.	3 10

Churches and Organizations

MICHIGAN

Detroit, Church of the Covenant	$10 00

NEW JERSEY

East Orange, Calvary Meth. Ep. Ch.	20 27
New Brunswick, First Ref'd Ch.	10 00
Union, German Evang. Ch.	5 00

NEW YORK

Richville, Meth. Ep. Ch.	16 40

VIRGINIA

Richmond, Ginter Park Pres. Ch.	3 60

Auxiliary

Bible Society of Virginia	200 00
	$669 16
Cash Statement	$151 13
Through Home Agencies	518 03
	$669 16

AUXILIARY SOCIETIES

	Credited as Donation	Credited on Acc't
Alabama		$51 30
Bon Homme Co., S.D.		8 64
Columbus, Welsh, O.		5 00
Dodge Co., Wis.		16 70
Judson and Vicinity, Welsh, Minn.	$200 00	224 79
Lexington and Vicinity, Ky.	150 00	
Livingston Co., N. Y.		2 93
Massachusetts		1,091 09
Monmouth Co., N. J.	75 00	
New Castle, Female, Del.	100 00	
New York Bible Soc., N. Y.		1,667 34
Oneida Co., N. Y.	12 56	
Oxford, O.		4 00
Pennsylvania Bible Soc.	533 53	
Pennsylvania Bible Soc., Milton Branch	122 71	
Pennsylvania Bible Soc., Newville Br'ch	37 00	
Pennsylvania Bible Soc., Schuylkill Co. Branch	50 00	
Piqua, Female, O.	250 00	50 00
St. Louis, Mo.		107 60
Washington City, D.C.	200 00	
	$1,730 80	$3,229 39
Cash Book Statement.	$912 56	
Through Home Agencies	818 24	
	$1,730 80	$3,229 39

RETURNS FROM SCRIPTURES DONATED

American Sunday School Association, Philadelphia, Pa.	$834 21
Presbyterian Board of Publication and Sunday School Work, Missionary Dept., Philadelphia, Pa.	30 49
	$864 70

HOME AGENCIES

Atlantic	$4,133 64
Central	1,380 85
Colored People of the South	622 31
Eastern	882 05
Northwestern	4,510 88
Pacific	616 40
South Atlantic	2,028 73
Southwestern	980 59
Western	752 42
	$15,907 87

FOREIGN AGENCIES

China	$75 00
West Indies	130 50
	$205 50

MISCELLANEOUS

Available Investments	$1,478 73
Bible House Rentals	4,675 33
Bible Society Record	17 00
Diffusion of Information	22 84
Interest on Available Funds	240 55
Investments Subject to Life Interest	650 00
Maryland Bible Soc. For Bible House, Canal Zone	5,000 00
Million Nickel Fund	93 68
Perpetual Trust Funds	10,935 72
Sales Room	3,676 60
Sales of Waste Materials	92 73
Sundries	26 56
The Trade	2,159 41
Trust Funds Invested	2,595 00
	$31,664 15

Total Cash Receipts $73,641 13

CASH STATEMENT FOR APRIL, 1919

RECEIPTS

rom Auxiliaries	$3,229 39
" The Trade	2,159 41
" Sales of Waste Materials	92 73
" Sales Room	3,676 60
" Bible House Rentals	4,675 33
" Gifts from Auxiliaries	912 56
" Legacies	1,286 21
" Gifts from Churches	11,633 57
" Gifts from Individuals	2,484 82
" Returns from Scriptures Donated	864 70
" Bible Society Record	17 00
" Home Agencies	15,907 87
" Foreign Agencies	205 50
" Perpetual Trust Funds	10,935 72
" Interest on Available Funds	240 55
" Investments Subject to Life Interest	650 00
" Available Investments	1,478 73
" Trust Funds, Permanent	4,701 23
" Trust Funds Invested	2,595 00
" Trust Funds Subject to Life Interest	600 00
" Diffusion of Information	22 84
" Million Nickel Fund	93 68
" Maryland Bible Society, for Bible House, Canal Zone	5,000 00
" Army and Navy Bible Fund	151 13
" Sundries	26 56
	$73,641 13
Cash Balance from March, 1919	$33,265 15
	$106,906 28

DISBURSEMENTS

For Manufacturing Department—Materials, Wages, etc	$35,196 41
" Sales Room	220 00
" Depository—Salaries, Boxes, Cartage, etc	3,430 65
" Scriptures Purchased	12 00
" General Expenses—Salaries of Officers, Clerks, Traveling Expenses, Printing, etc	5,478 52
" Bible House Expenses—Taxes, Repairs, Fuel, Insurance, etc	4,838 37
" Exchange Paid	20,698 54
" Remittances to Home Agencies	8,596 20
" Remittances to Foreign Agencies	6,846 95
" Bible Society Record	30 25
" Pensions	636 97
" Income Payable to Beneficiaries	1,302 12
" Diffusion of Information	133 24
" Grants to Missionary and other Societies	100 00
" Legacy Expenses	209 13
" Library	54 68
" Trust Funds Terminated	300 00
" Income Available—Interest on Loans, etc	1,246 53
" Income from Legacies and Gifts P. T	425 00
" Army and Navy Bible Fund	82 40
" Columbus Exhibit	427 90
" Sundries	27 00
	$90,292 86
Cash Balance to May, 1919	$16,613 42
	$106,906 28

A SAFE INVESTMENT

The Annuity Plan of the American Bible Society

ADVANTAGES

No anxiety. Good Interest. No unfortunate ventures. Income is fixed, sure, and regular. No burden in old age in the care of property. No temptation to spend or invest money unwisely.

Bestows blessings on others. Assists in the translation of God's Holy Word. Shares in the fundamental world-wide work of the American Bible Society.

For rates of interest, form of agreement and other information, apply to William Foulke, Treasurer, American Bible Society, Bible House, Astor Place, New York City.

A MILLION DOLLAR PROPOSITION

FOR the 35,000,000 Bibles, Testaments and parts of Scriptures produced annually, the world is dependent largely upon the great non-commercial Bible Societies, which print and distribute always below cost. Hundreds of thousands of copies are given away free.

In America that means the American Bible Society, whose annual output is one-sixth of the entire world supply.

During the war the American Bible Society printed and distributed 7,000,000 volumes in many languages among the fighting men of the world.

It requires upward of a million dollars annually for the American Bible Society to carry its share of the world programme, and for this amount it is dependent upon the gifts of Christian people.

Have you had any share in this great world-wide programme?

AMERICAN BIBLE SOCIETY

ASTOR PLACE NEW YORK CITY